

Plat of Survey

of

Lots 145 through 150 of Krumhaar's 2nd Addition to Ravenswood, a subdivision located in the Southeast 1/4 of Section 31, Town 2 North, Range 16 East, Town of Delavan, Walworth County, Wisconsin.

Surveyed for: **Don & Joyce Deichsel**
4021 Cardinal Lane
Delavan, Wisconsin, 53115

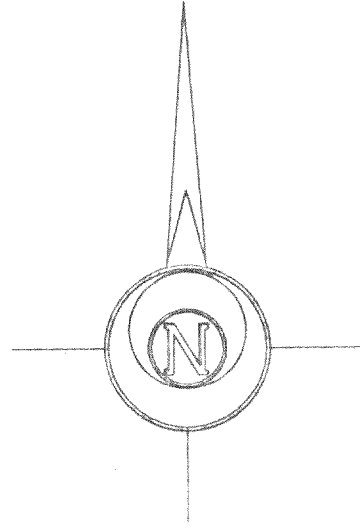

Bearings referenced to
Certified Survey Map
No. 2151.

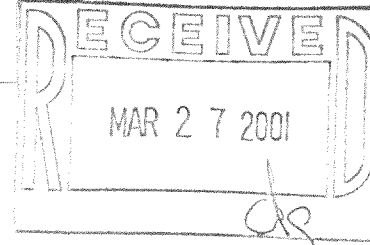
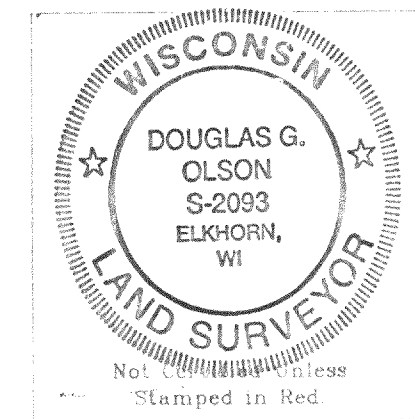
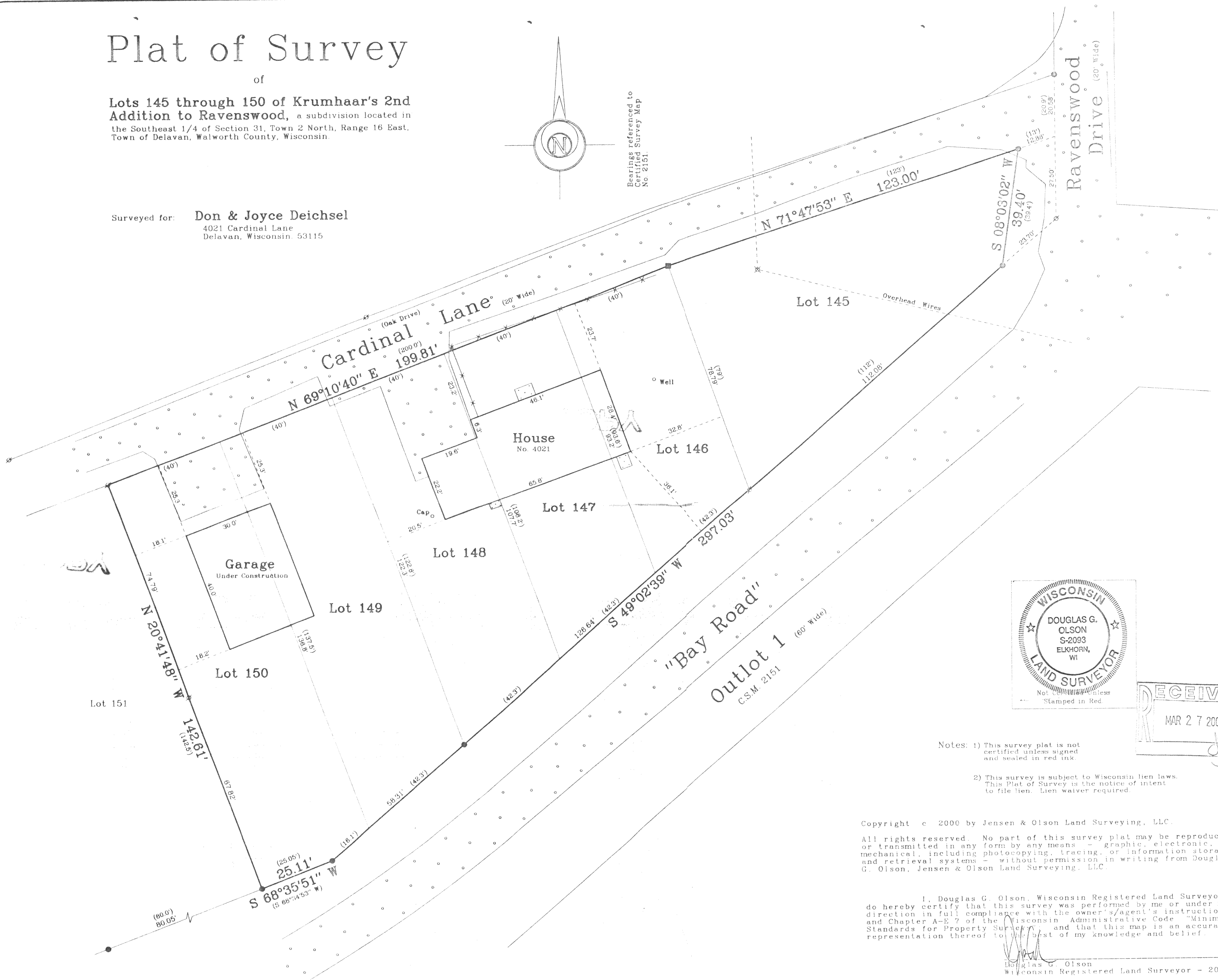

Notes: 1) This survey plat is not certified unless signed and sealed in red ink.
2) This survey is subject to Wisconsin lien laws. This Plat of Survey is the notice of intent to file lien. Lien waiver required.

Copyright © 2000 by Jensen & Olson Land Surveying, LLC.
All rights reserved. No part of this survey plat may be reproduced or transmitted in any form by any means - graphic, electronic, or mechanical, including photocopying, tracing, or information storage and retrieval systems - without permission in writing from Douglas G. Olson, Jensen & Olson Land Surveying, LLC.
I, Douglas G. Olson, Wisconsin Registered Land Surveyor, do hereby certify that this survey was performed by me or under my direction in full compliance with the owner's/agent's instructions and Chapter A-E 7 of the Wisconsin Administrative Code - Minimum Standards for Property Surveyors and that this map is an accurate representation thereof to the best of my knowledge and belief.

Douglas G. Olson
Wisconsin Registered Land Surveyor - 2093

Survey Date: July 16, 2000.
Revisions:

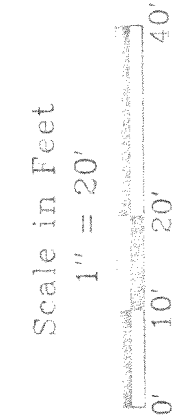

Jensen & Olson Land Surveying, LLC
45 South Wisconsin Street
Elkhorn, Wisconsin, 53121
Telephone (262) 723-3434
Facsimile (262) 723-8044

Legend
 [Symbol] Found Concrete Monument
 [Symbol] Found Iron Pipe
 [Symbol] Found Iron Rod
 [Symbol] Found Iron Peg
 [Symbol] Recorded Information
 [Symbol] Utility Pole - Asphalt Surface
 [Symbol] Concrete Surface

Sheet 1 of 1 Sheets
Job Reference Number 2000.054
2000.054