

**ABELL  
SURVEYING & MAPPING**

1140 SEQUOIA STREET • DELAVAN, WISCONSIN 53115  
262-728-6737

NORTHEAST CORNER OF LOT 7 OF THE  
SUBDIVISION OF THE SOUTHEAST  
FRACTIONAL 1/4 OF SECTION 28 AND  
THE NORTHEAST FRACTIONAL 1/4 OF  
SECTION 33, T2N, R16E.

**SOUTH SHORE DR.**  
N 56°00'00" E 100'  
S 56°00'00" W 139.18'

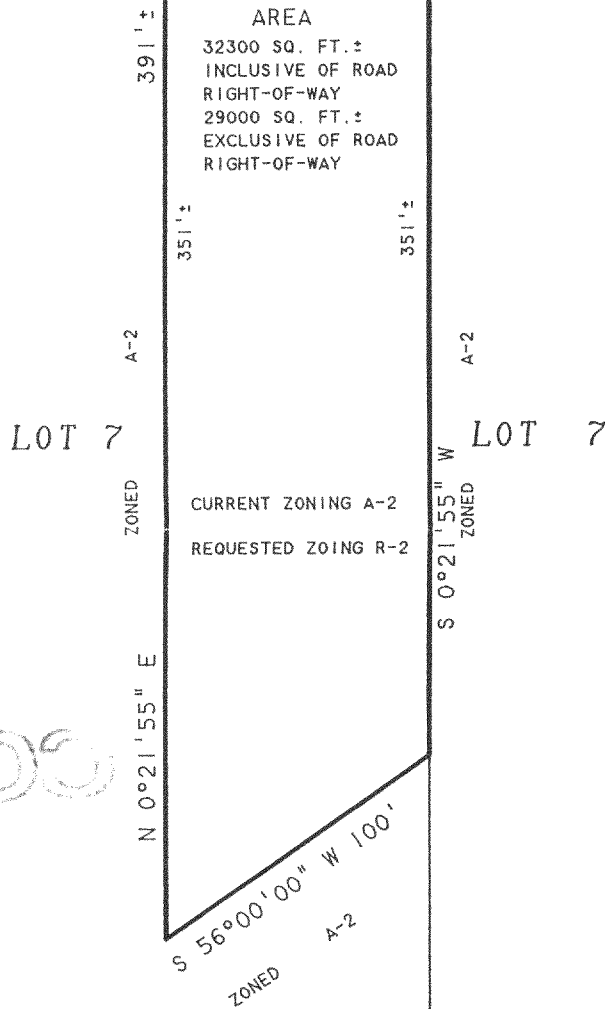

AREA  
32300 SQ. FT. ±  
INCLUSIVE OF ROAD  
RIGHT-OF-WAY  
29000 SQ. FT. ±  
EXCLUSIVE OF ROAD  
RIGHT-OF-WAY



GOBY

SCALE 1"=60'

NOTE: BEARINGS AND DISTANCES AS SHOWN  
ON EXISTING SURVEY RECORDS.

**PLAT OF**

A PROPOSED REZONE OF A PARCEL OF LAND LOCATED IN LOT 7 OF THE SUBDIVISION OF THE SOUTHEAST FRACTIONAL 1/4 OF SECTION 28 AND THE NORTHEAST FRACTIONAL 1/4 OF SECTION 33, T2N, R16E, WALWORTH COUNTY, WISCONSIN AND DESCRIBED AS FOLLOWS: COMMENCING AT THE NORTHEAST CORNER OF SAID LOT 7; THENCE S 56°00'00" W ALONG THE CENTERLINE OF SOUTH SHORE DRIVE, 139.18 FEET TO THE PLACE OF BEGINNING; THENCE S 0°21'55" W 391 FEET MORE OR LESS; THENCE S 56°00'00" W 100 FEET; THENCE N 0°21'55" E 391 FEET MORE OR LESS TO THE CENTERLINE OF SAID SOUTH SHORE DRIVE; THENCE N 56°00'00" E ALONG SAID CENTERLINE, 100 FEET TO THE PLACE OF BEGINNING, CONTAINING 0.7 ACRES OF LAND MORE OR LESS.

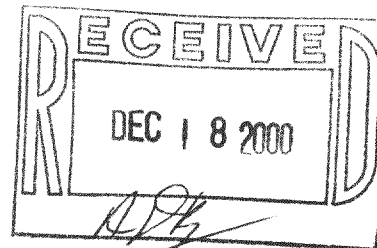

ORDERED BY: BOB MILITELLO  
3236 SHOUTH SHORE DRIVE  
DELAVAN, WI 53115

*David F. Abell*

DAVID F. ABELL  
WISCONSIN REGISTERED LAND SURVEYOR, S-1596

October 4, 2000

DATE: \_\_\_\_\_ JOB NUMBER - 00157AB  
NOTE: THIS IS NOT A CERTIFIED COPY UNLESS SEALED.

FOP-6

216-2953