

**ABELL
SURVEYING & MAPPING**

1140 SEQUOIA STREET • DELAVAN, WISCONSIN 53115
262-728-6737

THE HARRINGTON SUBDIVISION
LOT 10

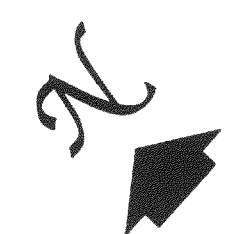
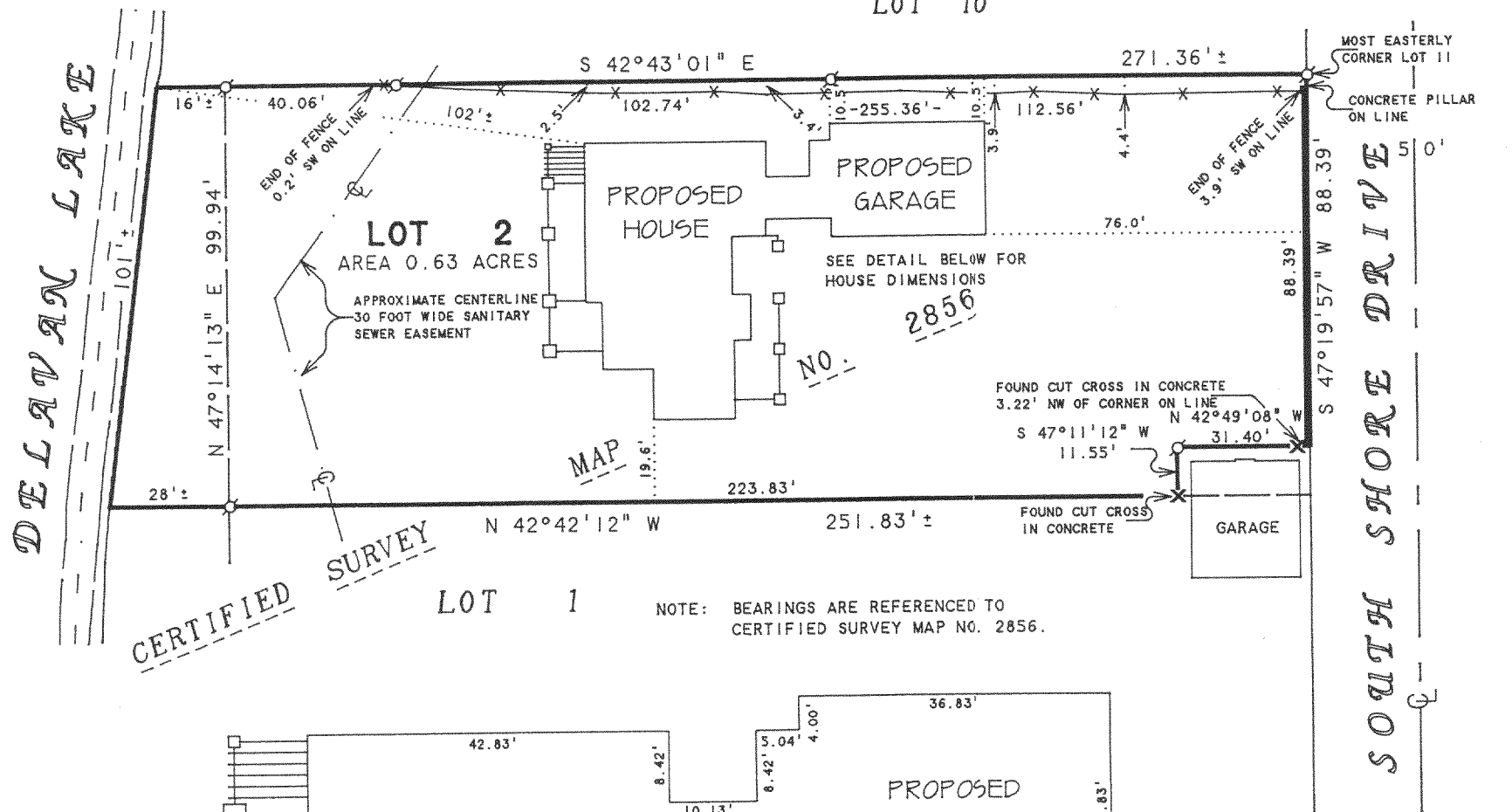

SCALE 1" = 40'
LEGEND

- - IRON PIPE FOUND
- ✕ - WOOD FENCE
- ✕ - CUT CROSS IN CONCRETE FOUND

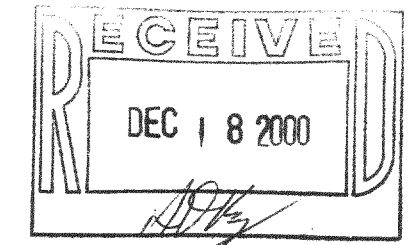

ORDERED BY: THE RAULAND AGENCY
P.O. BOX 159
WALWORTH, WI. 53184

PLAT OF SURVEY OF

LOT 2, CERTIFIED SURVEY MAP NO. 2856, LOCATED
IN THE NORTHWEST 1/4 OF SECTION 27, T2N, R16E,
WALWORTH COUNTY, WISCONSIN.

CERTIFIED SURVEY

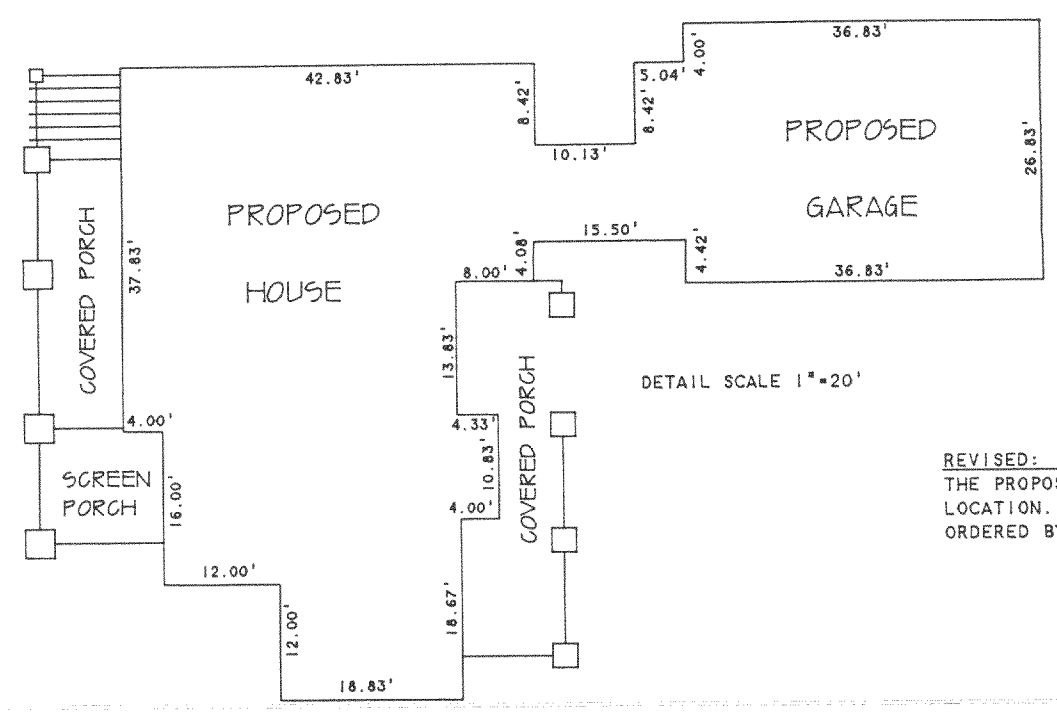

I HEREBY CERTIFY THAT I HAVE SURVEYED THE ABOVE DESCRIBED PROPERTY AND THAT THE ABOVE MAP IS A TRUE REPRESENTATION THEREOF AND SHOWS THE SIZE AND LOCATION OF THE PROPERTY, ITS EXTERIOR BOUNDARIES, THE LOCATION OF ALL VISIBLE STRUCTURES AND DIMENSIONS OF ALL PRINCIPAL BUILDINGS THEREON, BOUNDARY FENCES, APPARENT EASEMENTS, ROADWAYS AND VISIBLE ENCROACHMENTS, IF ANY, TO THE BEST OF MY KNOWLEDGE AND BELIEF.

THIS SURVEY IS MADE FOR THE USE OF THE PRESENT OWNERS OF THE PROPERTY, AND ALSO THOSE WHO PURCHASE, MORTGAGE, OR GUARANTEE THE TITLE THERETO WITHIN ONE (1) YEAR FROM DATE HEREON.

David F. Abell

DAVID F. ABELL
WISCONSIN REGISTERED LAND SURVEYOR, S-1596

REVISED: OCTOBER 9, 2000 TO SHOW
THE PROPOSED HOUSE AND GARAGE
LOCATION.
ORDERED BY: JOHN SURINAK
1110 ROMIN ROAD
LAKE GENEVA, WI 53147

June 10, 1997

DATE: June 10, 1997
JOB NUMBER - 96134C
NOTE: THIS IS NOT A CERTIFIED COPY UNLESS SEALED.

216-2949

FA-2856-2