

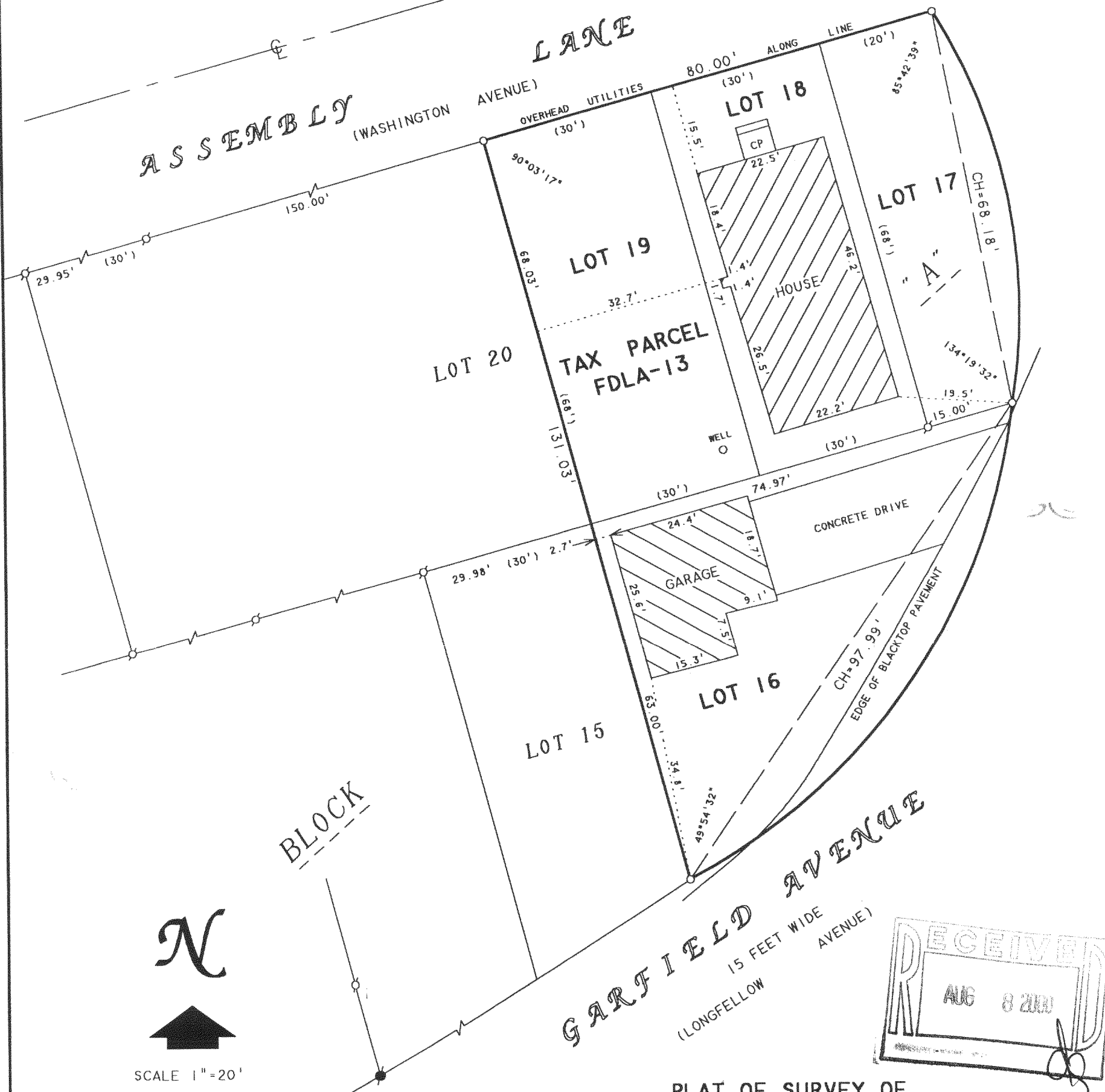

ABELL SURVEYING & MAPPING

1140 SEQUOIA STREET • DELAVAN, WISCONSIN 53115
262-728-6737

NOTE: THERE IS NO CURVE DATA ON THE ORIGINAL PLAT OF DELAVAN LAKE ASSEMBLY GROUNDS. THE NORTHEASTERLY AND SOUTHEASTERLY LINES OF BLOCK "A" WERE ESTABLISHED BY SCALING OFF OF THE ORIGINAL PLAT.





 SCALE 1" = 20'
 LEGEND

- ⊙ - IRON PIPE FOUND
- - CONCRETE MONUMENT FOUND
- - 1" DIA. IRON PIPE SET
- CP - CONCRETE PORCH
- () - RECORDED AS

ORDERED BY: ATTORNEY JAMES POTTER
200 APPLEBEE STREET
SUITE 201
BARRINGTON, IL 60010

PLAT OF SURVEY OF

LOTS 16-19, BLOCK "A", DELAVAN LAKE
ASSEMBLY GROUNDS, LOCATED IN T2N, R16E,
WALWORTH COUNTY, WISCONSIN.

I HEREBY CERTIFY THAT I HAVE SURVEYED THE ABOVE DESCRIBED PROPERTY AND THAT THE ABOVE MAP IS A TRUE REPRESENTATION THEREOF AND SHOWS THE SIZE AND LOCATION OF THE PROPERTY, ITS EXTERIOR BOUNDARIES, THE LOCATION OF ALL VISIBLE STRUCTURES AND DIMENSIONS OF ALL PRINCIPAL BUILDINGS THEREON, BOUNDARY FENCES, APPARENT EASEMENTS, ROADWAYS AND VISIBLE ENCROACHMENTS, IF ANY, TO THE BEST OF MY KNOWLEDGE AND BELIEF.

THIS SURVEY IS MADE FOR THE USE OF THE PRESENT OWNERS OF THE PROPERTY, AND ALSO THOSE WHO PURCHASE, MORTGAGE, OR GUARANTEE THE TITLE THERETO WITHIN ONE (1) YEAR FROM DATE HEREON.

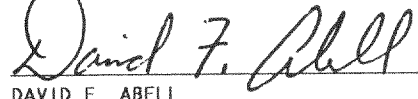
 DAVID F. ABELL
 WISCONSIN REGISTERED LAND SURVEYOR, S-1596

April 19, 2000
 DATE

JOB NUMBER - 00048
 NOTE: THIS IS NOT A CERTIFIED COPY UNLESS SEALED.

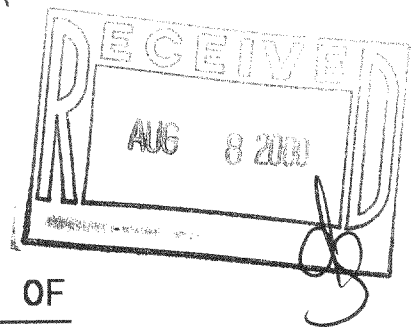

216-2908
FDLA-13