

**ABELL
SURVEYING & MAPPING**

1140 SEQUOIA STREET • DELAVAN, WISCONSIN 53115
262-728-6737

NORTH SHORE DRIVE

GARFIELD AVENUE
(WASHINGTON AVENUE)
SCALED DISTANCE
78.00'

SOUTH LINE OF GARFIELD AVENUE AS MONUMENTED

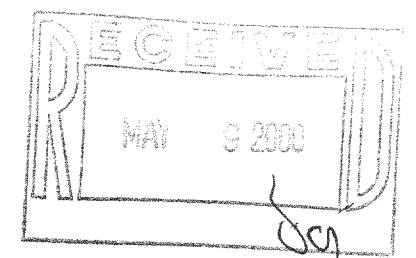

NOTE: THERE IS NO CURVE DATA ON THE ORIGINAL PLAT OF DELAVAN LAKE ASSEMBLY GROUNDS. THE NORTHEASTERLY LINE OF LOT 1, BLOCK "C" WAS ESTABLISHED BY SCALING OFF THE ORIGINAL PLAT.

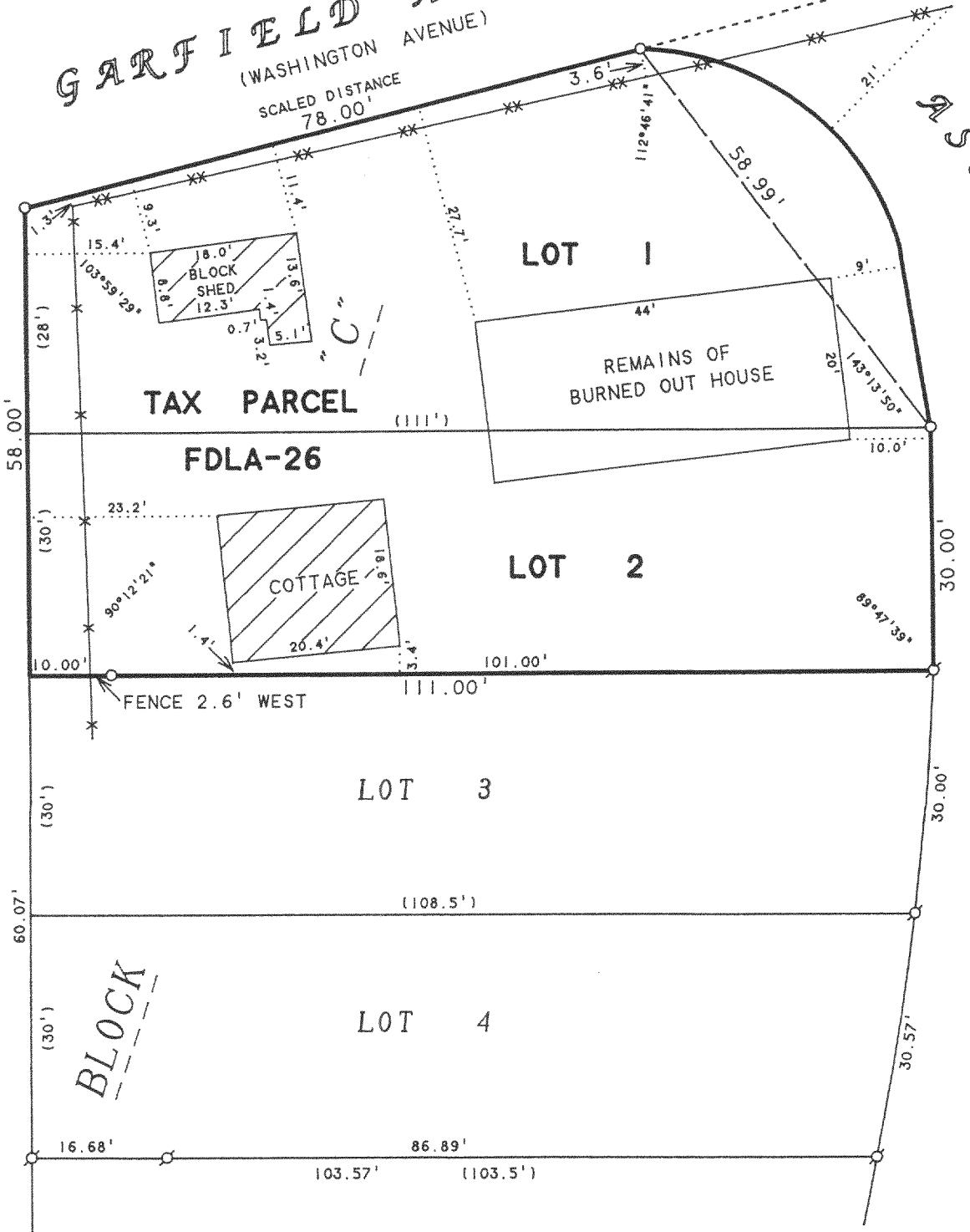

PLAT OF SURVEY OF

LOTS 1 AND 2, BLOCK "C", DELAVAN LAKE ASSEMBLY GROUNDS, LOCATED IN T2N, R16E, WALWORTH COUNTY, WISCONSIN.

ORDERED BY: KEN BACKMAN
1732 N. 75th COURT
ELMWOOD PARK, IL 60707



SCALE 1" = 20'

LEGEND

- - IRON PIPE FOUND
- - 1" DIA. IRON PIPE SET
- - IRON ROD FOUND
- ** - CHAINLINK FENCE
- * - WIRE FENCE
- () - RECORDED AS

I HEREBY CERTIFY THAT I HAVE SURVEYED THE ABOVE DESCRIBED PROPERTY AND THAT THE ABOVE MAP IS A TRUE REPRESENTATION THEREOF AND SHOWS THE SIZE AND LOCATION OF THE PROPERTY, ITS EXTERIOR BOUNDARIES, THE LOCATION OF ALL VISIBLE STRUCTURES AND DIMENSIONS OF ALL PRINCIPAL BUILDINGS THEREON, BOUNDARY FENCES, APPARENT EASEMENTS, ROADWAYS AND VISIBLE ENCROACHMENTS, IF ANY, TO THE BEST OF MY KNOWLEDGE AND BELIEF.

THIS SURVEY IS MADE FOR THE USE OF THE PRESENT OWNERS OF THE PROPERTY, AND ALSO THOSE WHO PURCHASE, MORTGAGE, OR GUARANTEE THE TITLE THERETO WITHIN ONE (1) YEAR FROM DATE HEREON.

David F. Abell

DAVID F. ABELL
WISCONSIN REGISTERED LAND SURVEYOR, S-1596

January 20, 2000

DATE: _____ JOB NUMBER - 00006
NOTE: THIS IS NOT A CERTIFIED COPY UNLESS SEALED.

216-2855

FDLA-26