

ABELL
SURVEYING & MAPPING
DELAVER, WISCONSIN 53115
262-728-6737

RECEIVED
MAY 9 2000

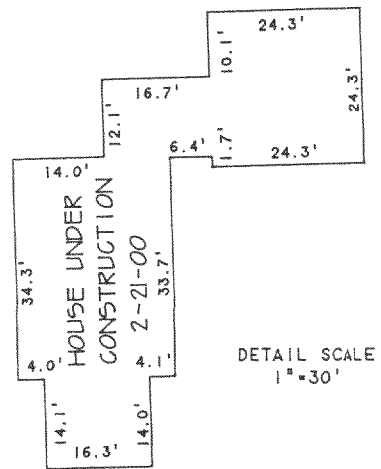
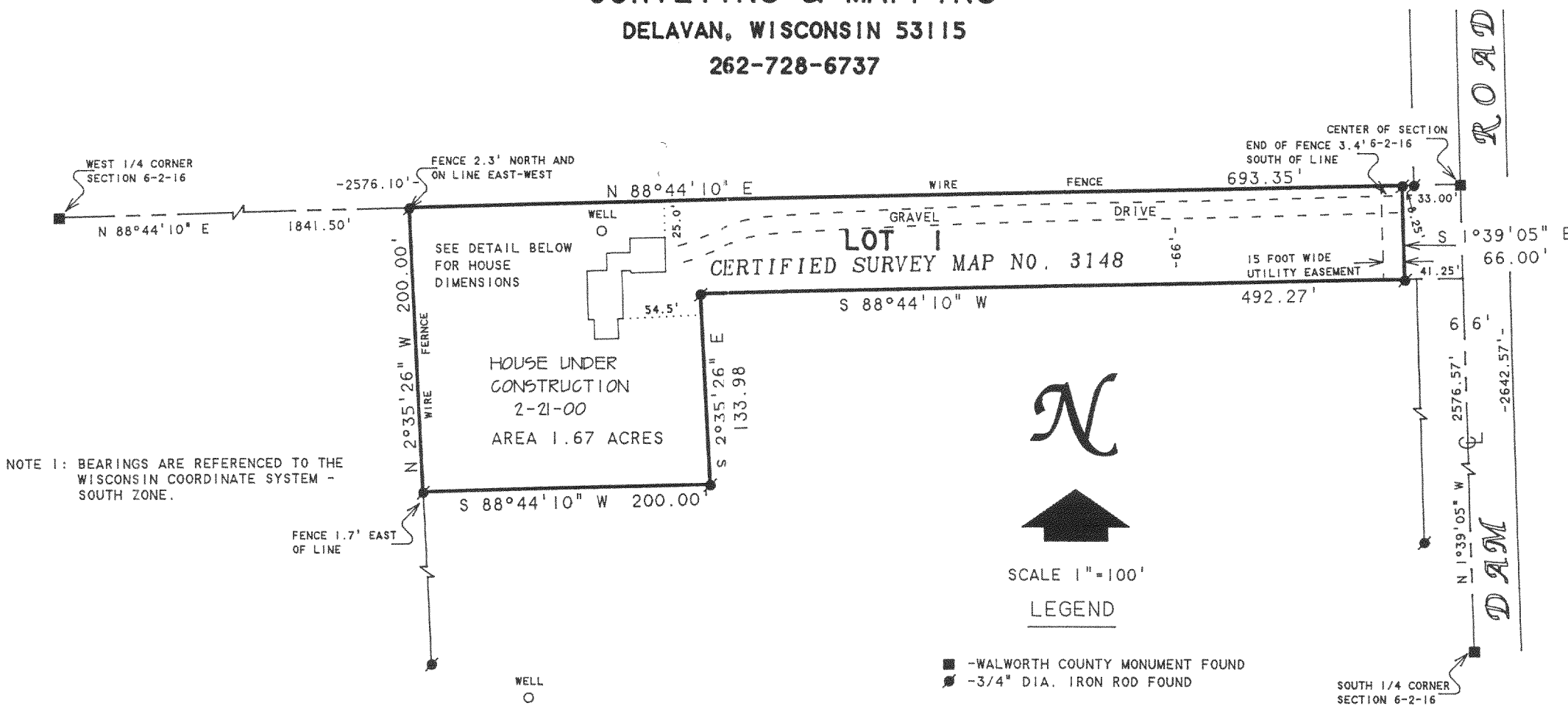

CONCRETE COVER

CONCRETE COVER

VENT PIPE

VENT PIPE

PLAT OF SURVEY OF

LOT 1, CERTIFIED SURVEY MAP NO. 3148, LOCATED IN THE NORTHEAST 1/4 OF THE SOUTHWEST 1/4 OF SECTION 6, T2N, R16E, WALWORTH COUNTY, WISCONSIN.

I, DAVID F. ABELL, DO HEREBY CERTIFY THAT I HAVE SURVEYED THE PROPERTY HEREON DESCRIBED ACCORDING TO THE OFFICIAL RECORDS AND THAT THE PLAT HEREON IS A CORRECT REPRESENTATION OF THE PROPERTY LINES TO THE BEST OF MY KNOWLEDGE AND BELIEF.

David F. Abell

DAVID F. ABELL
WISCONSIN REGISTERED LAND SURVEYOR, S-1596

REVISED DATE: FEBRUARY 22, 2000
REVISED TO SHOW HOUSE UNDER CONSTRUCTION

ORDERED BY: CHARLES L. KAYE
P.O. BOX 324
DELAVER, WI 53115

September 22, 1999

DATE: JOB NUMBER - 91168D
NOTE: THIS IS NOT A CERTIFIED COPY UNLESS SEALED.

216-2854

FA-3148-1