GEORGE T. DUNHAM
SURVEYING & SUBDIVIDING
DELAVAN, WISCONSIN

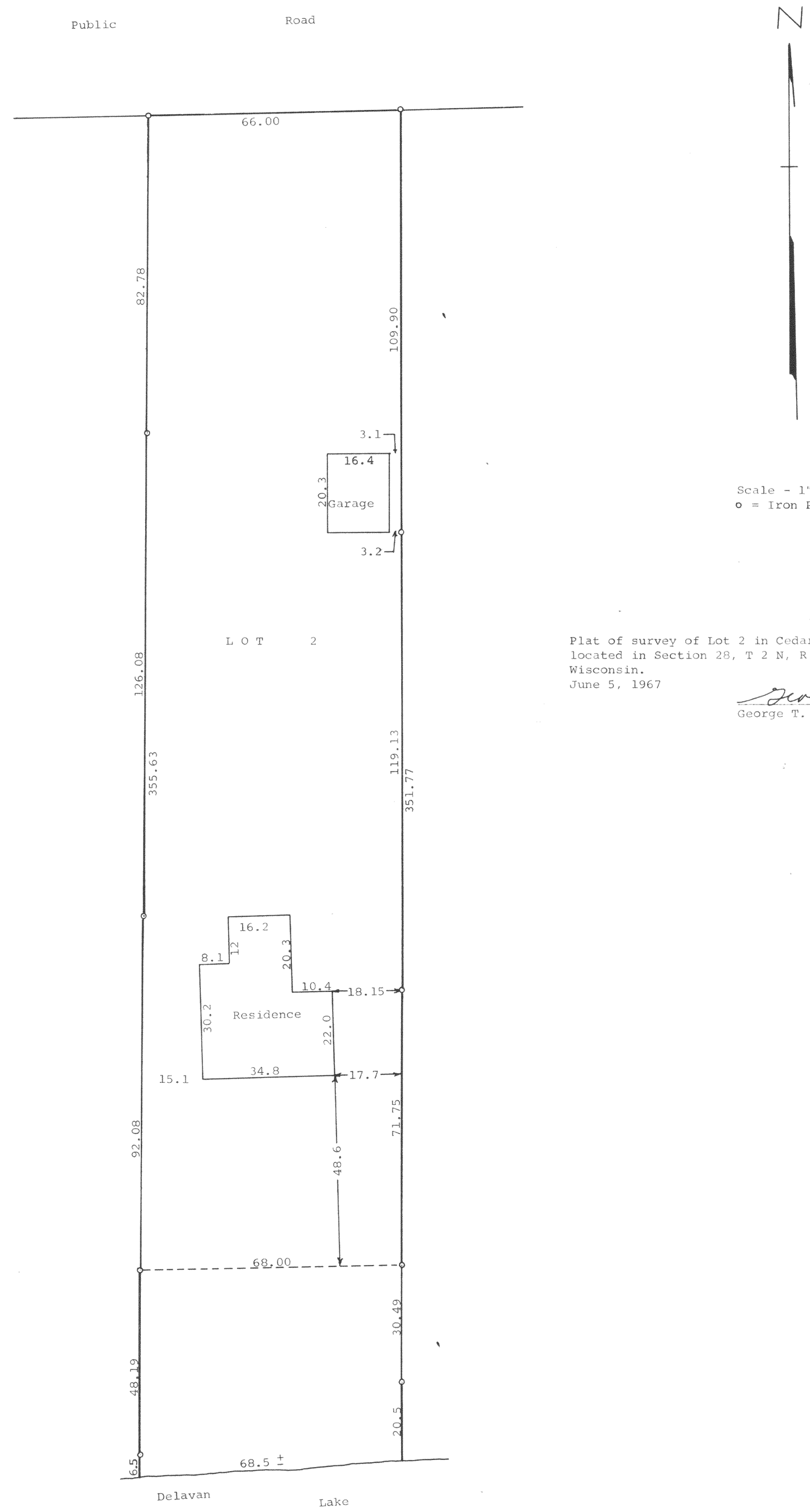

Scale - 1" = 20'
o = Iron Pipe

Plat of survey of Lot 2 in Cedar Point, a subdivision located in Section 28, T 2 N, R 16 E, Walworth County, Wisconsin.
June 5, 1967

George T. Dunham, Surveyor

FC-2

K & E 10-7155 250-8-66

216-281