

**ABELL  
SURVEYING & MAPPING  
DELANAV, WISCONSIN 53115  
414-728-8737**

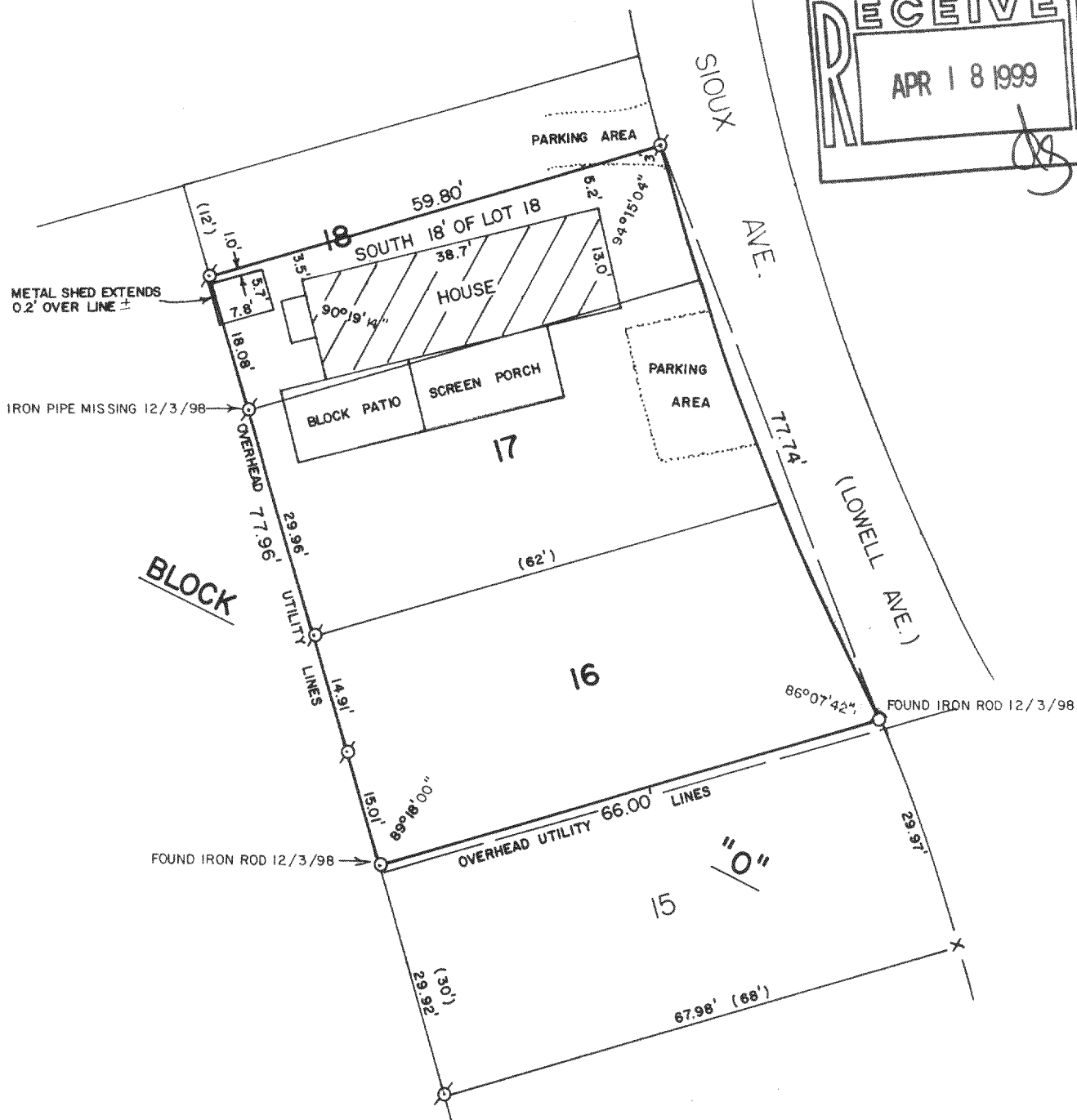
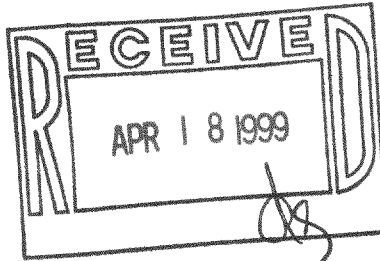

PLAT OF SURVEY OF

THE SOUTHERLY 18 FEET OF LOT 18 AND LOTS 16 AND 17,  
BLOCK "O" OF DELAVAN LAKE ASSEMBLY GROUNDS, LOCATED  
IN T2N,R16E, WALWORTH COUNTY, WISCONSIN.

ORDERED BY: BARBARA PIECH  
13031 S. SIOUX LANE  
PALOS HEIGHTS, IL. 60463

RECERTIFY 12/7/98

ORDERED BY: KILKENNY LAW OFFICE  
125 N. 2nd ST.  
DELANAV, WI 53115

I HEREBY CERTIFY THAT I HAVE SURVEYED THE ABOVE DESCRIBED PROPERTY AND THAT THE ABOVE MAP IS A TRUE REPRESENTATION THEREOF AND SHOWS THE SIZE AND LOCATION OF THE PROPERTY, ITS EXTERIOR BOUNDARIES, THE LOCATION OF ALL VISIBLE STRUCTURES AND DIMENSIONS OF ALL PRINCIPAL BUILDINGS THEREON, BOUNDARY FENCES, APPARENT EASEMENTS, ROADWAYS AND VISIBLE ENCROACHMENTS, IF ANY, TO THE BEST OF MY KNOWLEDGE AND BELIEF.

THIS SURVEY IS MADE FOR THE USE OF THE PRESENT OWNERS OF THE PROPERTY, AND ALSO THOSE WHO PURCHASE, MORTGAGE, OR GUARANTEE THE TITLE THERETO WITHIN ONE (1) YEAR FROM DATE HEREOF.

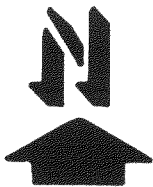

SCALE - 1"=20'

LEGEND

- ⊗ - IRON PIPE FOUND
- - IRON ROD SET
- × - NAIL FOUND IN BLACKTOP
- ( ) - RECORDED AS

*David F. Abell*  
DAVID F. ABELL

WISCONSIN REGISTERED LAND SURVEYOR, S-1596

DATE June 5, 1989

JOB NUMBER - 89093

NOTE: THIS IS NOT A CERTIFIED COPY UNLESS SEALED.

216-2683  
FDLA-154