

**ABELL  
SURVEYING & MAPPING**  
1140 SEQUOIA STREET • DELAVAN, WISCONSIN 53115  
414-728-6737

**PLAT OF SURVEY OF**

LOT 16, BLOCK 1, DELMAR SUBDIVISION,  
LOCATED IN T2N,R16E, WALWORTH COUNTY,  
WISCONSIN.

ORDERED BY: JERRY COOK  
P.O. BOX 384  
WELLINGTON, OH 44090

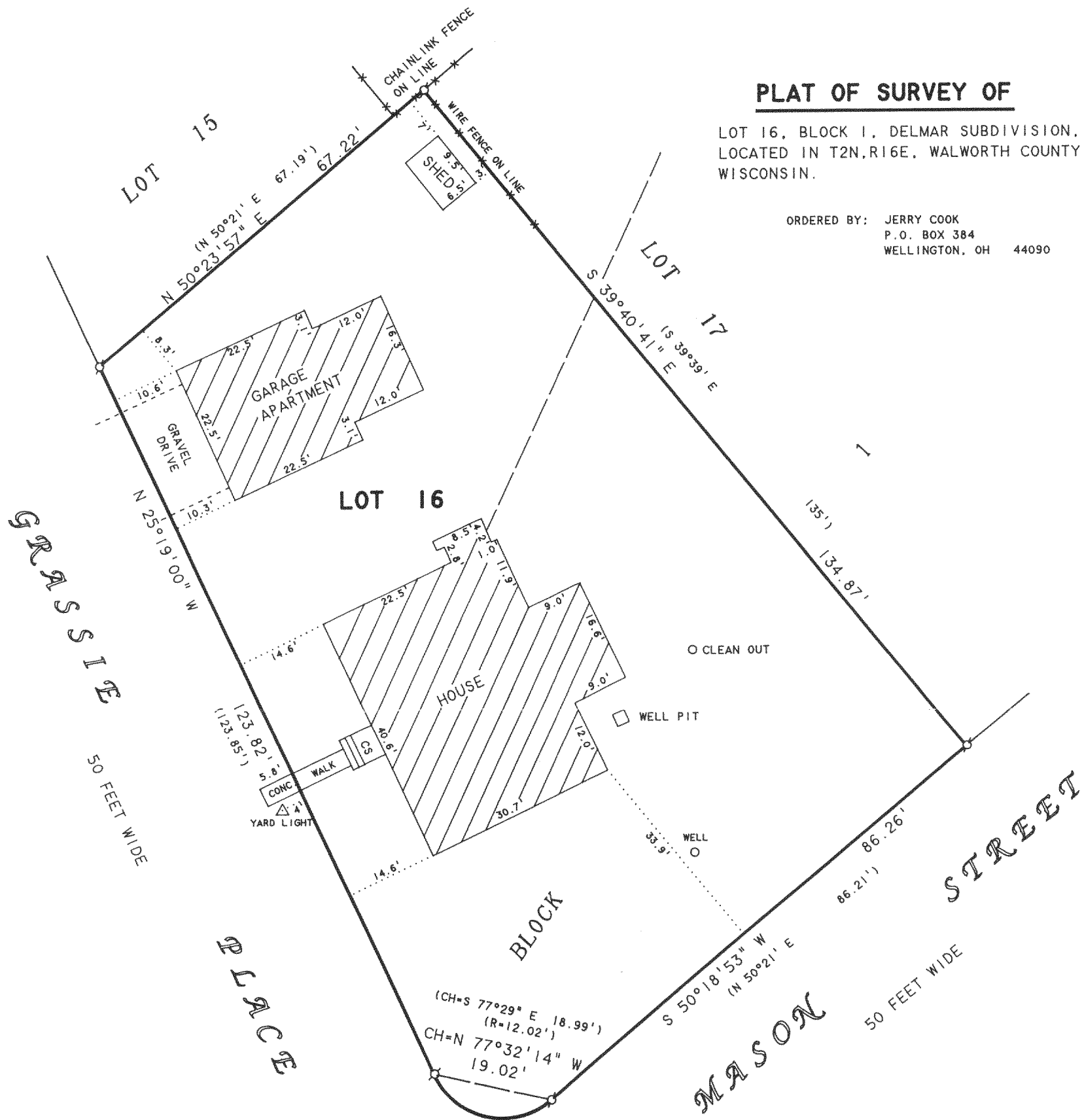

NOTE: BEARINGS ARE REFERENCED TO THE RECORDED SUBDIVISION PLAT.

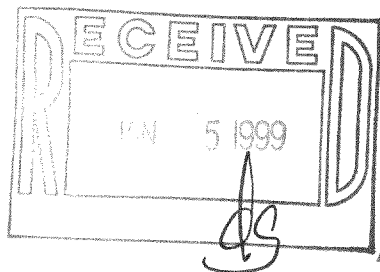

SCALE 1"=20'

**LEGEND**

- ⊙ - IRON PIPE FOUND
- CS - CONCRETE STOOP
- - OVERHEAD UTILITY LINES
- ( ) - RECORDED AS

I HEREBY CERTIFY THAT I HAVE SURVEYED THE ABOVE DESCRIBED PROPERTY AND THAT THE ABOVE MAP IS A TRUE REPRESENTATION THEREOF AND SHOWS THE SIZE AND LOCATION OF THE PROPERTY, ITS EXTERIOR BOUNDARIES, THE LOCATION OF ALL VISIBLE STRUCTURES AND DIMENSIONS OF ALL PRINCIPAL BUILDINGS THEREON, BOUNDARY FENCES, APPARENT EASEMENTS, ROADWAYS AND VISIBLE ENCROACHMENTS, IF ANY, TO THE BEST OF MY KNOWLEDGE AND BELIEF.

THIS SURVEY IS MADE FOR THE USE OF THE PRESENT OWNERS OF THE PROPERTY, AND ALSO THOSE WHO PURCHASE, MORTGAGE, OR GUARANTEE THE TITLE THERETO WITHIN ONE (1) YEAR FROM DATE HEREON.

*David F. Abell*

DAVID F. ABELL  
WISCONSIN REGISTERED LAND SURVEYOR, S-1596

*October 20, 1998*

DATE: \_\_\_\_\_ JOB NUMBER - 98196  
NOTE: THIS IS NOT A CERTIFIED COPY UNLESS SEALED.

216-2667  
FDM-4B