

ABELL
SURVEYING & MAPPING

1140 SEQUOIA STREET • DELAVAN, WISCONSIN 53115
414-728-6737

STATE STREET

(HAWTHORNE AVENUE)

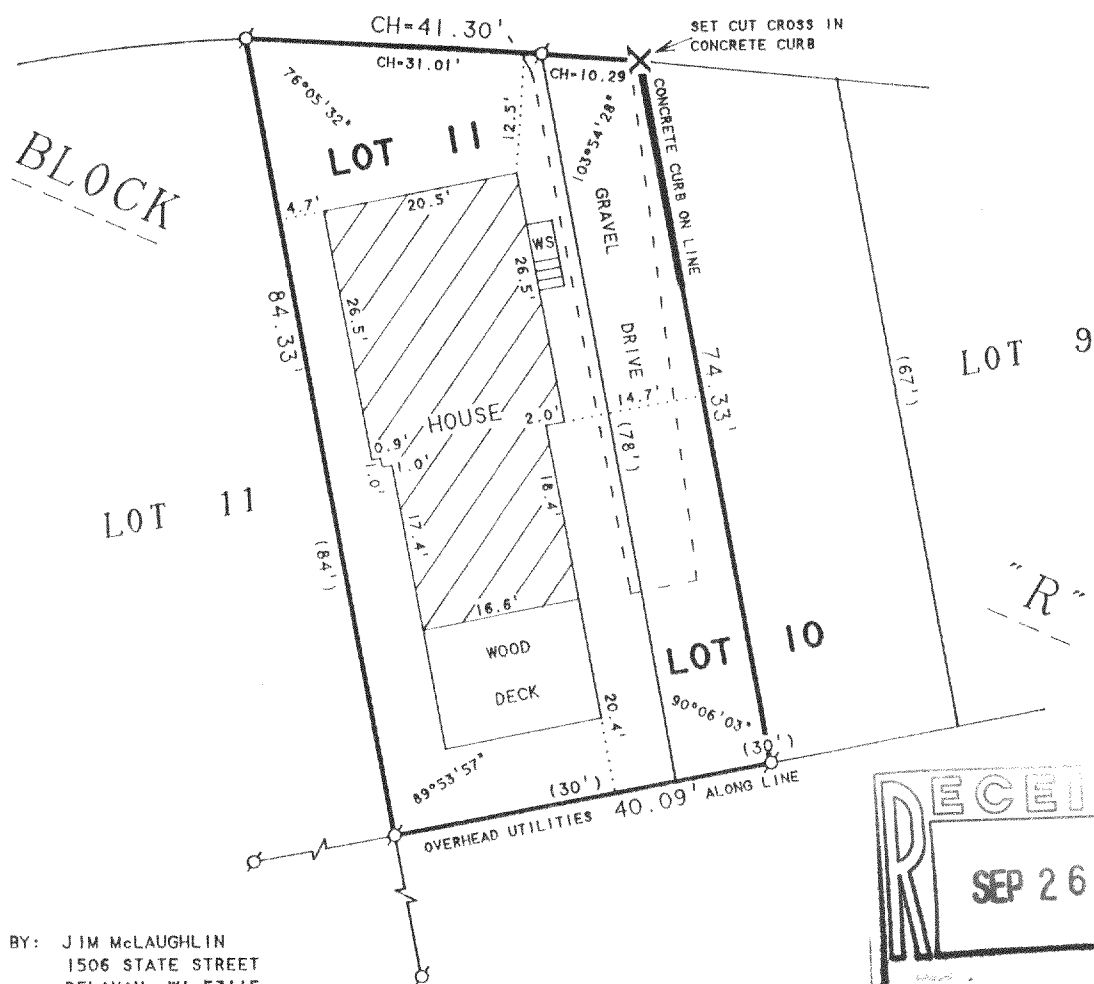

ORDERED BY: JIM McLAUGHLIN
1506 STATE STREET
DELAVAN, WI 53115

N



SCALE 1"=20'

LEGEND

- - IRON PIPE FOUND
- X - CUT CROSS IN CONCRETE SET
- WS - WOOD STOOP
- () - RECORDED AS

PLAT OF SURVEY OF

LOT 11 AND THE WEST 1/3 OF LOT 10, BLOCK "R"
DELAVAN LAKE ASSEMBLY GROUNDS, LOCATED IN
T2N, R16E, WALWORTH COUNTY, WISCONSIN,
CONTAINING 0.07 ACRES OF LAND MORE OR LESS.

I HEREBY CERTIFY THAT I HAVE SURVEYED THE ABOVE DESCRIBED PROPERTY AND THAT THE ABOVE MAP IS A TRUE REPRESENTATION THEREOF AND SHOWS THE SIZE AND LOCATION OF THE PROPERTY, ITS EXTERIOR BOUNDARIES, THE LOCATION OF ALL VISIBLE STRUCTURES AND DIMENSIONS OF ALL PRINCIPAL BUILDINGS THEREON, BOUNDARY FENCES, APPARENT EASEMENTS, ROADWAYS AND VISIBLE ENCROACHMENTS, IF ANY, TO THE BEST OF MY KNOWLEDGE AND BELIEF.

THIS SURVEY IS MADE FOR THE USE OF THE PRESENT OWNERS OF THE PROPERTY, AND ALSO THOSE WHO PURCHASE, MORTGAGE, OR GUARANTEE THE TITLE THERETO WITHIN ONE (1) YEAR FROM DATE HEREON.

David F. Abell

DAVID F. ABELL
WISCONSIN REGISTERED LAND SURVEYOR, S-1596

August 19, 1998

DATE: August 19, 1998
JOB NUMBER - 98147
NOTE: THIS IS NOT A CERTIFIED COPY UNLESS SEALED.

216-2634

FDLA-191