

DUNHAM SURVEYING, S. C.
 SURVEYING & SUBDIVIDING
 DELAVAN, WISCONSIN 53115

Iron Pipe found 0.5' more or less west of correct corner. removed and set correctly

Underground utilities along or near property line

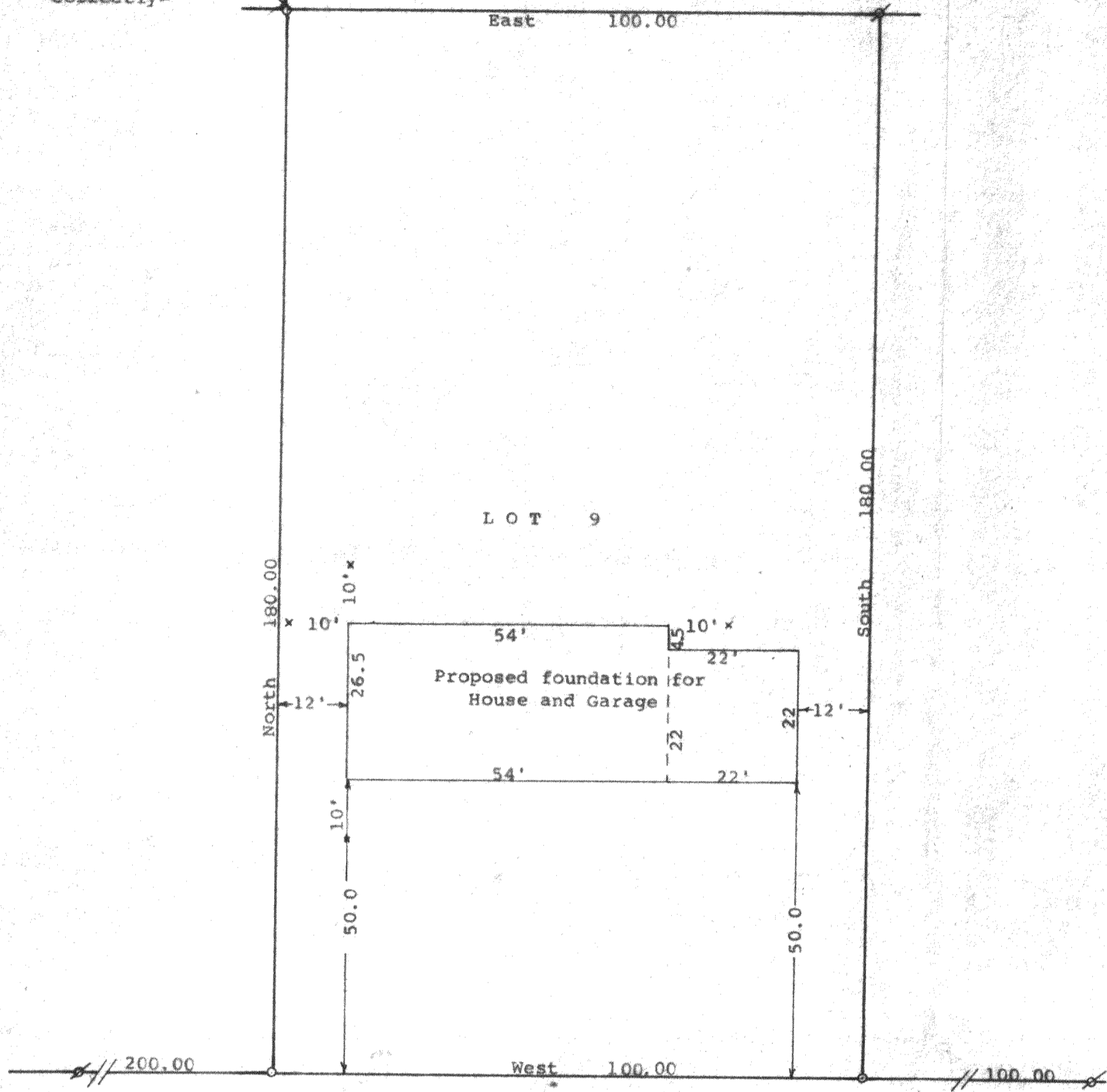

N



Scale - 1" = 20'

o = 1" Iron Pipe Set

Ø = 1" Iron Pipe Found

Bearings are those on the recorded plat of Inlet Oaks Subdivision No. 5

Survey ordered by: Professional Realty
 Delavan, WI 53115

Updating and recertification ordered by:
 Jeff Kreye
 N4819 Bowers Road
 Elkhorn, WI 53121

* = 60 penny offset spikes

Offset spikes for building stake out ordered by: Newport Builders
 829 South Green Bay Road
 Racine, WI 53406

VALENCIA

DRIVE

STATE OF WISCONSIN)
 COUNTY OF WALWORTH)

I, George T. Dunham, Surveyor, certify that I have surveyed the property described as follows:
 Lot 9 in Block 14 of Inlet Oaks Subdivision No. 5, located in Section 15, T 2 N, R 16 E, Walworth County, Wisconsin, and that the plat shown hereon is a correct representation thereof and shows the size and location of the property, its exterior boundaries, the location of all visible structures and dimensions of all principal buildings thereon, boundary fences, apparent easements, roadways and visible encroachments, if any, and that I have surveyed the property hereon described, according to the official records, to the best of my knowledge and belief.
 May 17, 1995
 Updated and recertified to this 8th day of June, 1995 to show proposed building foundation location
 Revised December 12, 1995 to show location of 10' offset, 60 penny spikes.

George T. Dunham
 George T. Dunham, Surveyor

RECEIVED
 AUG 11 2 1996

