

DUNHAM SURVEYING, S.C.  
SURVEYING & SUBDIVIDING  
DELAVER, WISCONSIN 53115

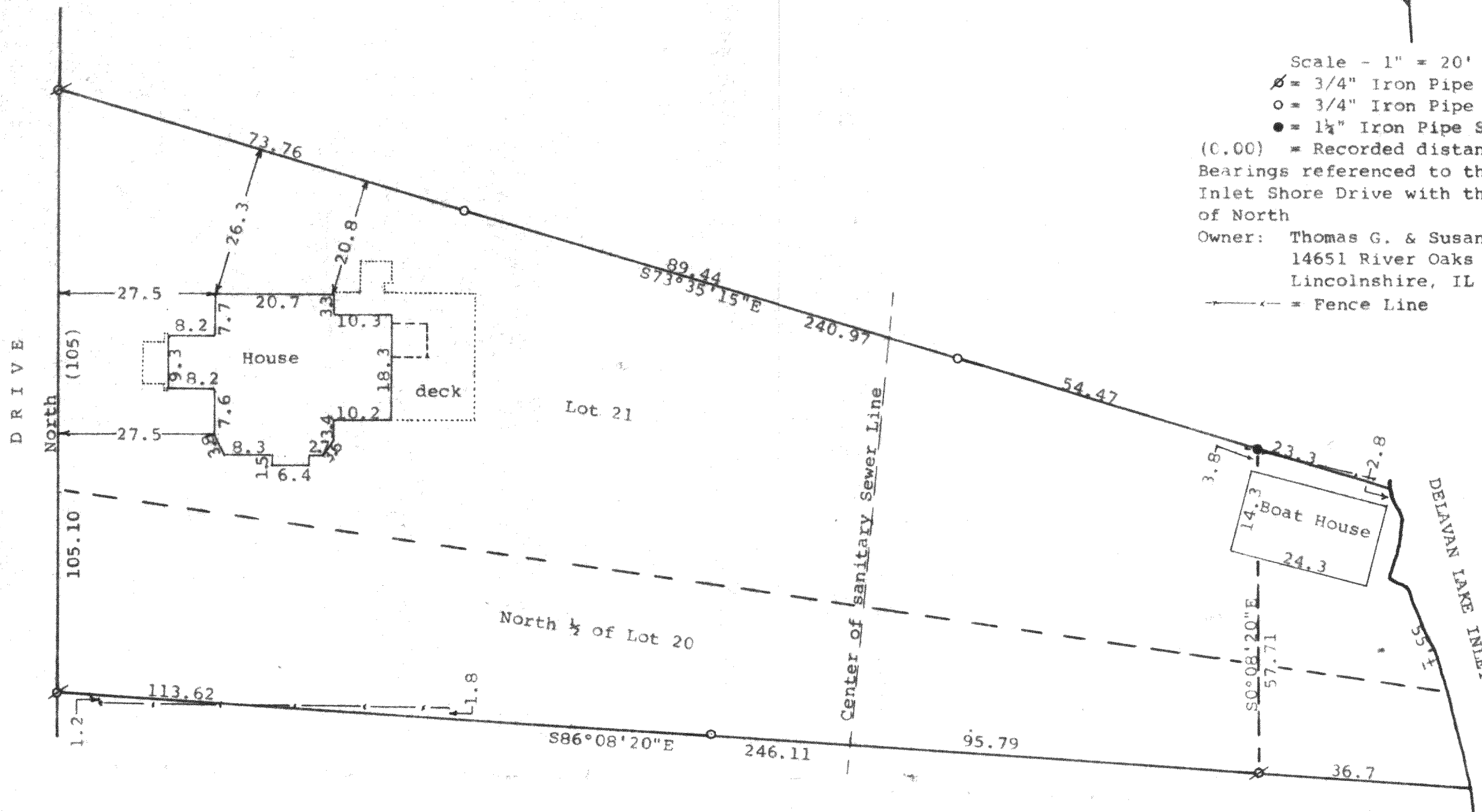

Scale - 1" = 20'  
 x = 3/4" Iron Pipe Found  
 o = 3/4" Iron Pipe Set  
 • = 1 1/4" Iron Pipe Set  
 (C.O.O) = Recorded distance  
 Bearings referenced to the east line of  
 Inlet Shore Drive with the assumed bearing  
 of North  
 Owner: Thomas G. & Susan Anderson  
 14651 River Oaks Drive  
 Lincolnshire, IL 60069  
 — = Fence Line

INLET SHORE DRIVE



STATE OF WISCONSIN)  
COUNTY OF WALWORTH) SS

I, George T. Dunham, Surveyor, certify that I have surveyed the property described as follows:

Lot 21 and the North 1/2 of Lot 20 in The Annex to Inlet Oaks,  
a subdivision located in Sections 15 and 22, T 2 N, R 16 E,  
Walworth County, Wisconsin

and that the plat shown hereon is a correct representation thereof and shows the size and location of the property, its exterior boundaries, the location of all visible structures and dimensions of all principal buildings thereon, boundary fences, apparent easements, roadways and visible encroachments, if any, and that I have surveyed the property hereon described, according to the official records, to the best of my knowledge and belief.  
November 16, 1995

*George T. Dunham*  
George T. Dunham, Surveyor

