

FARRIS, HANSEN & ASSOCIATES, INC.  
 ENGINEERING, ARCHITECTURE, SURVEYING  
 7 RIDGWAY COURT - P.O. BOX 437, ELKHORN, WISCONSIN 53121  
 PHONE: (414) 723-2098 FAX: (414) 723-5886

PLAT OF SURVEY  
 LOT 6 OF DELVIEW ACRES  
 LOCATED IN THE NW 1/4 & SW 1/4 OF THE SE 1/4  
 SEC. 19, TOWN 2 NORTH, RANGE 16 EAST  
 CITY OF DELAVAN  
 WALWORTH COUNTY, WISCONSIN

WORK ORDERED BY: MICHELLE BARR  
 CENTURY 21 SKANDIA REALTY  
 312 S. SEVENTH  
 DELAVAN, WISCONSIN 53115

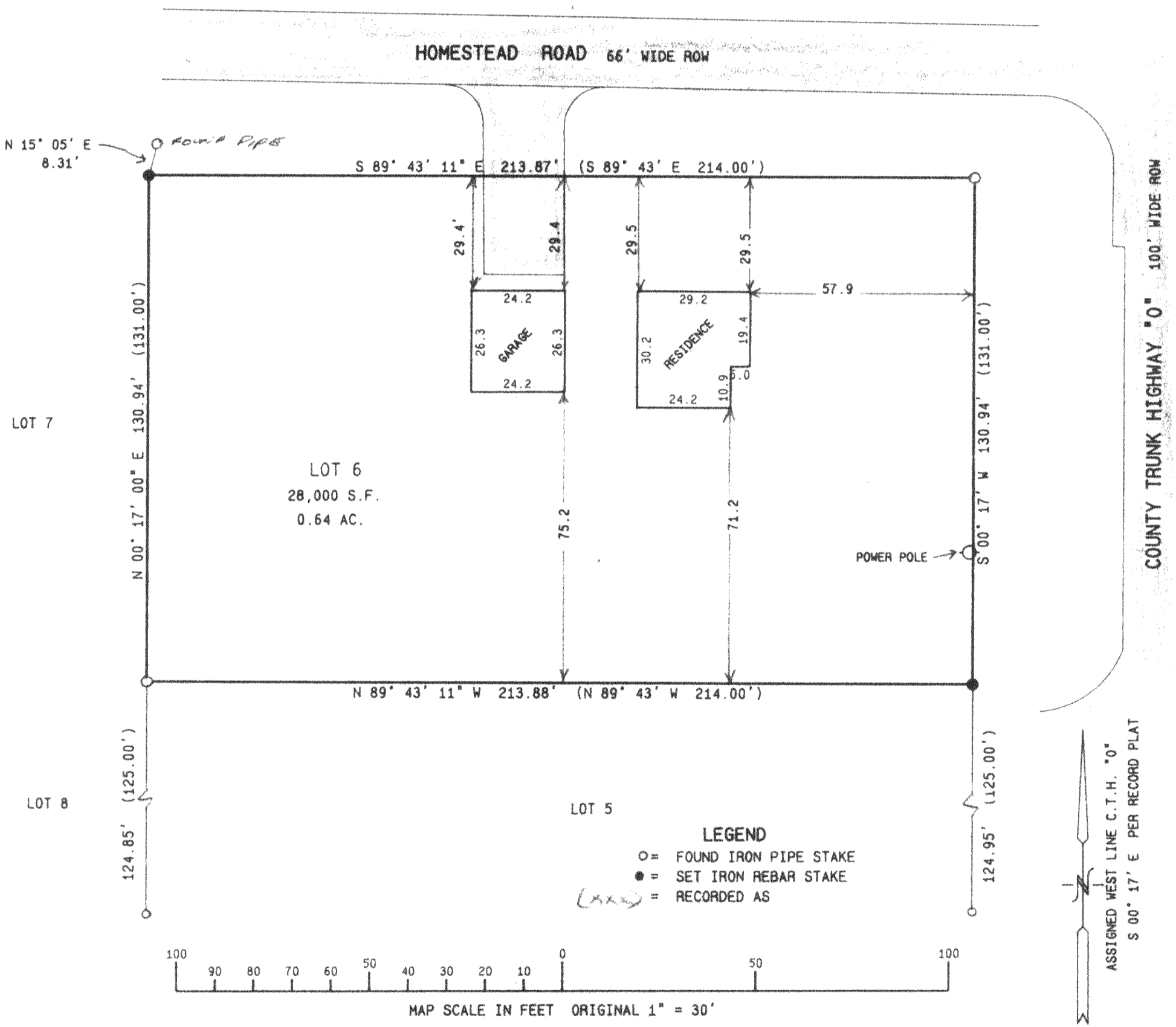

NOTE: COPIES OF THIS MAP TO WHICH THE FOLLOWING CERTIFICATE WILL APPLY ARE BLUE LINE PRINTS SHOWING SURVEYOR'S ORIGINAL SEAL AND SIGNATURE IN BLACK INK. COPIES BY ANY OTHER MEANS MAY HAVE ALTERATIONS WHICH DO NOT REPRESENT THE SURVEYOR'S WORK PRODUCT.

I HEREBY CERTIFY THAT THE ABOVE DESCRIBED PROPERTY HAS BEEN SURVEYED UNDER MY DIRECTION AND THAT THE ABOVE MAP IS A TRUE REPRESENTATION THEREOF AND SHOWS THE SIZE AND LOCATION OF THE PROPERTY AND ITS EXTERIOR BOUNDARIES. THIS SURVEY IS MADE FOR THE USE OF THE PRESENT OWNERS OF THE PROPERTY, AND ALSO THOSE WHO PURCHASE, MORTGAGE, OR GUARANTEE THE TITLE THERETO WITHIN ONE YEAR FROM THE DATE HEREOF.

DATED: 8/28/95

*Peter S. Gordon*  
 PETER S. GORDON R.L.S. 2101

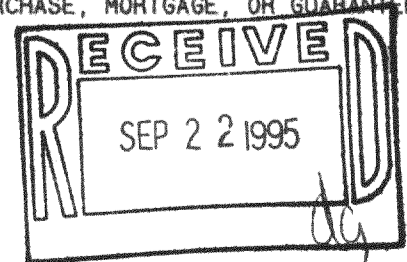
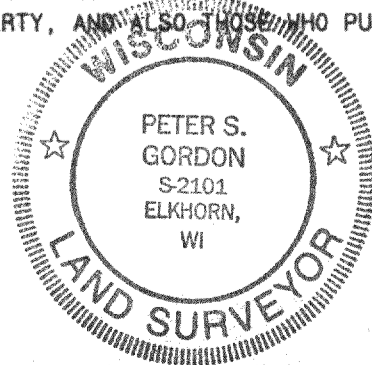

PROJ 4364  
 SHEET 1 OF 1