

DUNHAM SURVEYING, S.C.
 SURVEYING & SUBDIVIDING
 DELAVAN, WISCONSIN 53115

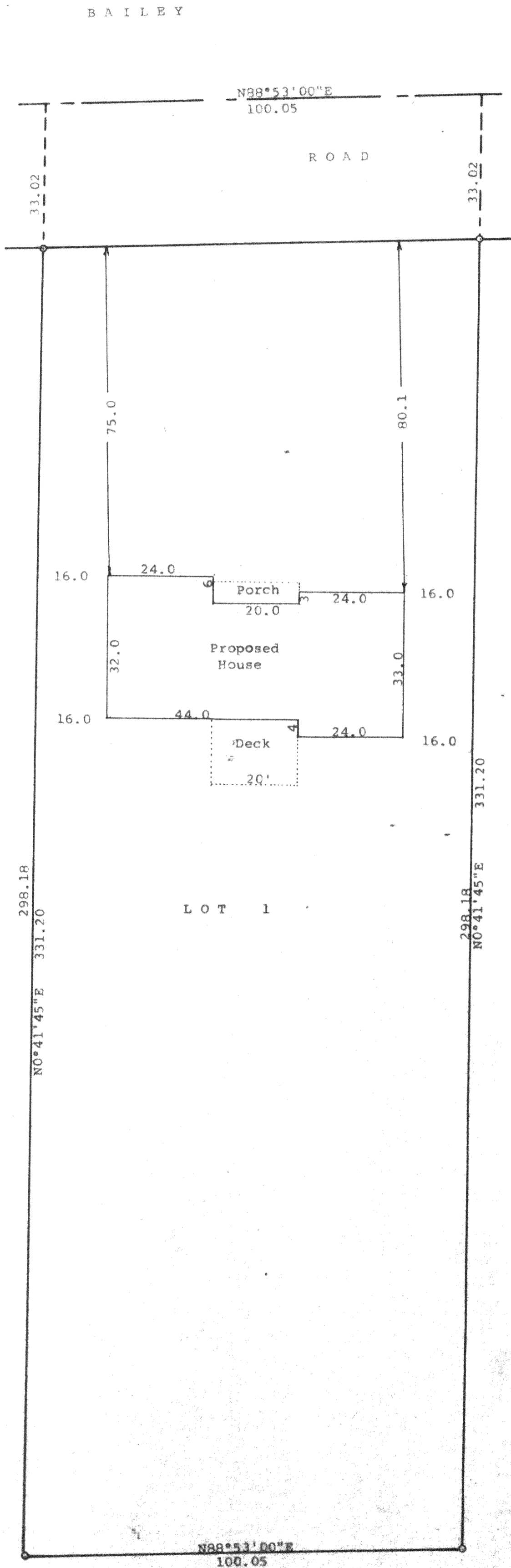

N

Scale - 1" = 20'

o = Iron Pipe

Bearings are those on the recorded plat of Certified Survey No. 2146

Survey ordered by:
 Larry & Barb Sterken
 1211 Bailey Road
 Delavan, WI 53115

STATE OF WISCONSIN) SS
 COUNTY OF WALWORTH)

I, George T. Dunham, Surveyor certify that I have surveyed the property described as follows:

Lot 1 of Certified Survey No. 2146, recorded in Volume 10 of Certified Surveys, on Page 184, in the Office of the Register of Deeds, Walworth County, Wisconsin, Document No. 234138, and being a parcel of land located in the Northwest 1/4 of Section 34, T 2 N, R 16 E, Walworth County, Wisconsin

and that the plat shown hereon is a correct representation thereof and shows the size and location of the property, its exterior boundaries, the location of all visible structures and of the proposed house to be built thereon, roadways and visible encroachments, if any, and that I have surveyed the property hereon described, according to the official records, to the best of my knowledge and belief.

Survey made January 29, 1992
 Plat drawn July 5, 1993

George T. Dunham
 George T. Dunham, Surveyor

