

DUNHAM SURVEYING, S. C.
 SURVEYING & SUBDIVIDING
 DELAVAN, WISCONSIN 53115

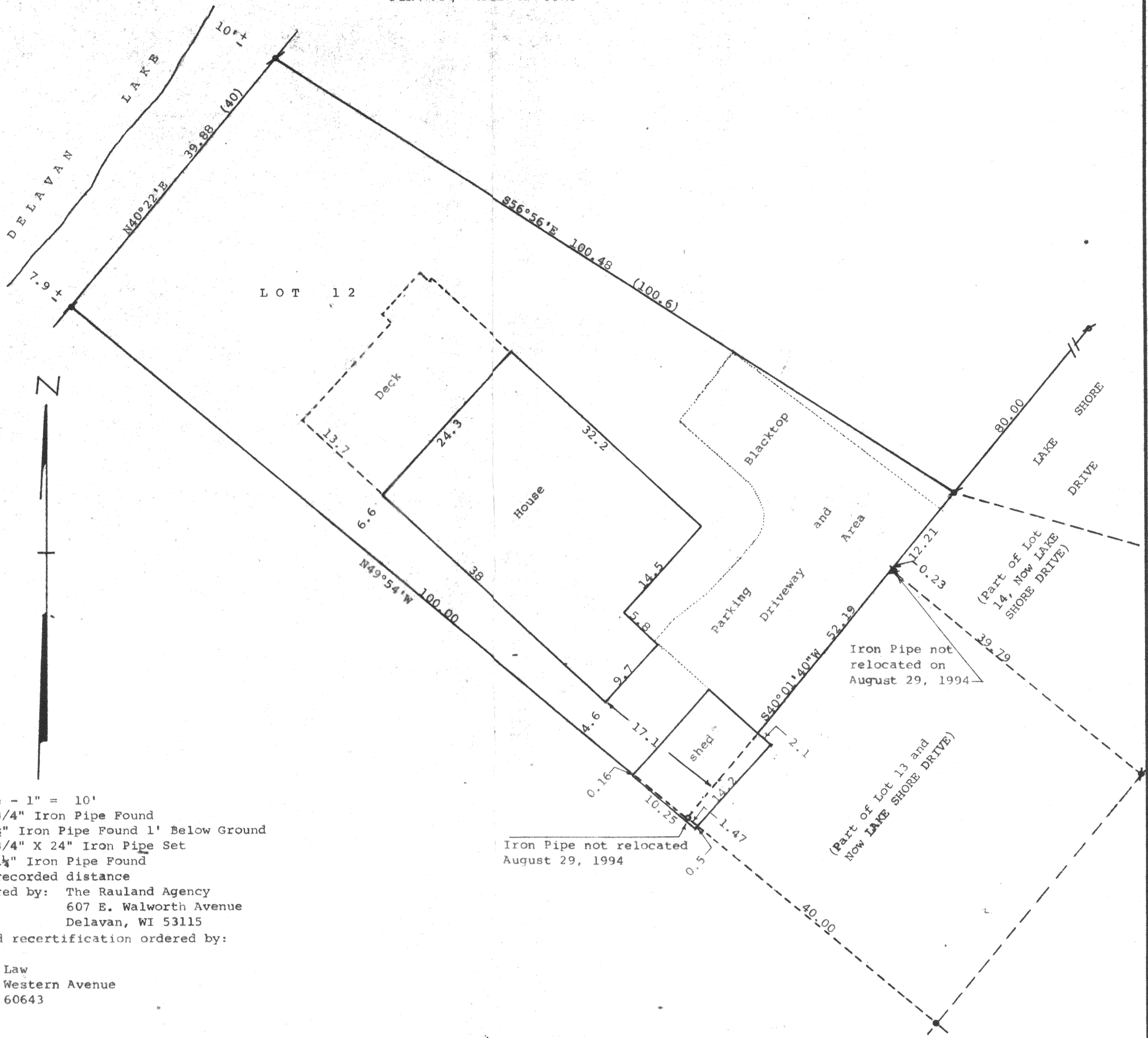

Scale - 1" = 10'
 / = 3/4" Iron Pipe Found
 * = 1/2" Iron Pipe Found 1' Below Ground
 o = 3/4" X 24" Iron Pipe Set
 • = 1 1/4" Iron Pipe Found
 (0.00) = recorded distance

Survey ordered by: The Rauland Agency
 607 E. Walworth Avenue
 Delavan, WI 53115

Updating and recertification ordered by:
 John Serada
 Attorney at Law
 11732 South Western Avenue
 Chicago, IL 60643

Iron Pipe not relocated
 August 29, 1994

Iron Pipe not relocated on
 August 29, 1994

(Part of Lot 13 and
 Now LAKE SHORE DRIVE)

(Part of Lot
 14, Now LAKE
 SHORE DRIVE)

STATE OF WISCONSIN) ss
 COUNTY OF WALWORTH)

I, George T. Dunham, Surveyor, certify that I have surveyed the property described as follows:

Lot 12, Block 1 in South Shore Manor, a subdivision located in the Southeast Fractional 1/4 of Section 32, T 2 N, R 16 E, Walworth County, Wisconsin,

and that the map shown above is a true representation thereof and shows the size and location of the property, its exterior boundaries, the location of all visible structures and dimensions of all principal buildings thereon, boundary fences, apparent easements, roadways and visible encroachments, if any and that I have surveyed the property hereon described according to the official records to the best of my knowledge and belief.

August 7, 1984

Updated and recertified to this
 29th day of August, 1994

George T. Dunham
 George T. Dunham, Surveyor

