

TILDEN AVENUE

RECEIVED
NOV 15 1994

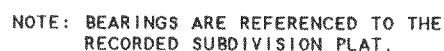

LOT 2, BLOCK 4, DELMAR SUBDIVISION, LOCATED
IN T2N, R16E WALWORTH COUNTY, WISCONSIN.

THIS SURVEY IS MADE FOR THE USE OF THE PRESENT OWNERS OF THE PROPERTY, AND ALSO THOSE WHO PURCHASE. MORTGAGE, OR GUARANTEE THE TITLE THERETO WITHIN ONE (1) YEAR FROM DATE HEREON.

FROM DATE HEREON.

David F. Abell

DAVID F. ABELL
WISCONSIN REGISTERED LAND SURVEYOR. 9-1596

July 1, 1994

DATE 1/1/74 JOB NUMBER - 94114
NOTE: THIS IS NOT A CERTIFIED COPY UNLESS SEALED.

SCALE 1" = 30'

LEGEND

- Ø - IRON PIPE FOUND
 Δ - UTILITY POLE
 -X-X- - WIRE FENCE
 () - RECORDED AS