

ABELL  
SURVEYING & MAPPING  
DELAVAN, WISCONSIN 53115  
414-728-6737

SHEET 1 OF 2 SHEETS

NOTE: BEARINGS ARE REFERENCED TO  
EXISTING SURVEY RECORDS.

LOT 6

LOT 7

LOT 8

PLAT OF SURVEY OF

LOT 7, BLOCK 2, INLET OAKS SUBDIVISION  
NO. 3, LOCATED IN T2N, R16E, WALWORTH  
COUNTY, WISCONSIN.

ORDERED BY: WASSEL, KILKENNY & DANZ  
125 NORTH 2nd STREET  
DELAVAN, WI 53115

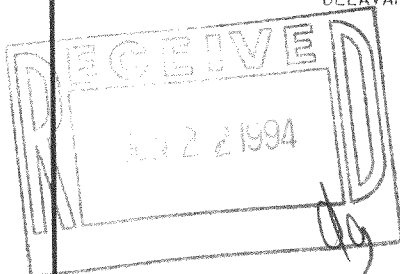

BLOCK

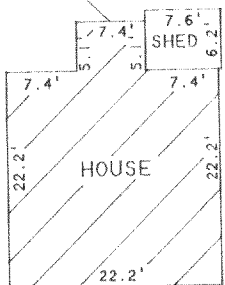

CONCRETE COVER

SEE SHEET 2 OF 2  
SHEETS FOR DETAIL

FOUND SPIKE BENT, SET IRON ROD  
AT CORNER IN BLACKTOP DRIVE

N

FIRST

STREET



SCALE 1"=20'

LEGEND

- Ø - IRON PIPE FOUND
- - IRON ROD SET
- - OVERHEAD UTILITY LINES
- ( ) - RECORDED AS

I HEREBY CERTIFY THAT I HAVE SURVEYED THE ABOVE DESCRIBED PROPERTY AND THAT THE  
ABOVE MAP IS A TRUE REPRESENTATION THEREOF AND SHOWS THE SIZE AND LOCATION OF  
THE PROPERTY, ITS EXTERIOR BOUNDARIES, THE LOCATION OF ALL VISIBLE STRUCTURES  
AND DIMENSIONS OF ALL PRINCIPAL BUILDINGS THEREON, BOUNDARY FENCES, APPARENT  
EASEMENTS, ROADWAYS AND VISIBLE ENCROACHMENTS, IF ANY, TO THE BEST OF MY  
KNOWLEDGE AND BELIEF.

THIS SURVEY IS MADE FOR THE USE OF THE PRESENT OWNERS OF THE PROPERTY, AND ALSO  
THOSE WHO PURCHASE, MORTGAGE, OR GUARANTEE THE TITLE THERETO WITHIN ONE (1) YEAR  
FROM DATE HEREON.

*David F. Abell*

DAVID F. ABELL  
WISCONSIN REGISTERED LAND SURVEYOR, S-1596

*April 18, 1994*

DATE: \_\_\_\_\_ JOB NUMBER - 94044  
NOTE: THIS IS NOT A CERTIFIED COPY UNLESS SEALED.

FIN3-30A

216-1972

ABELL  
SURVEYING & MAPPING  
DELAVER, WISCONSIN 53115  
414-728-6737

SHEET 2 OF 2 SHEETS

N



SCALE 1"=10'

LEGEND

Ø - IRON PIPE FOUND  
O - IRON ROD SET  
( ) - RECORDED AS

LOT 7

LOT 8

EASEMENT AND RIGHT OF WAY  
AS RECORDED IN VOL. 282, ON  
PAGES 15 AND 16, AS DOCUMENT  
NO. 46977.

BLOCK

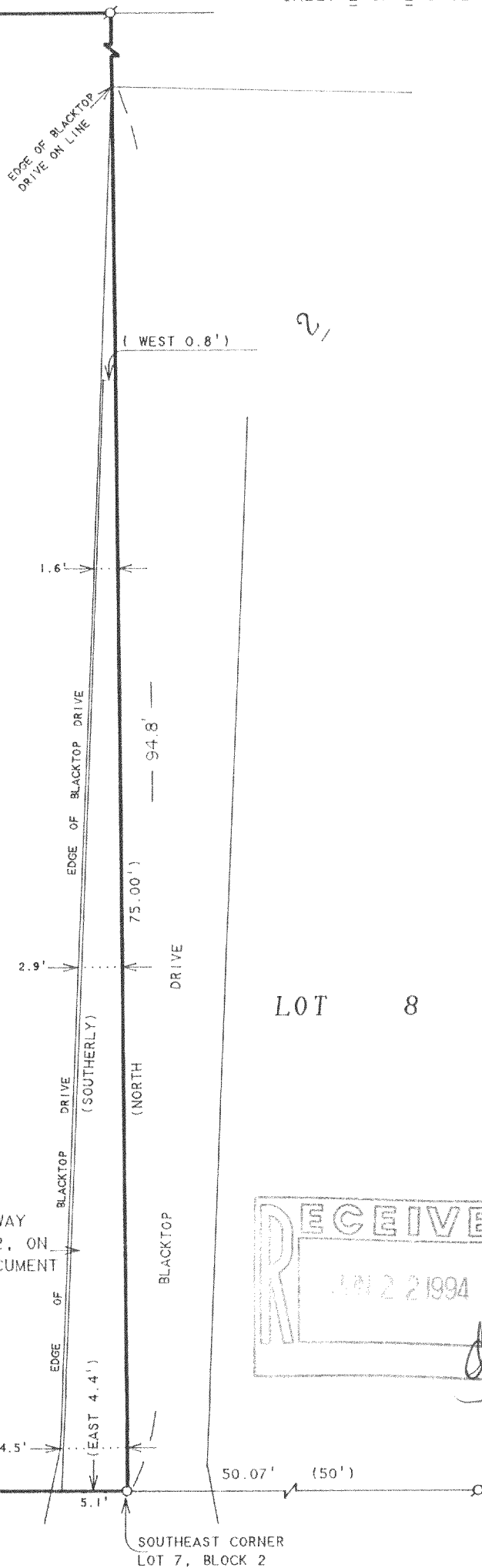

David F. Abell

DAVID F. ABELL  
WISCONSIN REGISTERED LAND SURVEYOR, S-1596

April 18, 1994

DATE: April 18, 1994 JOB NUMBER: 94044  
NOTE: THIS IS NOT A CERTIFIED COPY UNLESS SEALED.