

GEORGET. DUNHAM
SURVEYING & SUBDIVIDING
DELAVER, WISCONSIN

N

Scale - 1" = 20'
○ = Iron Pipe
x = Cross in Concrete

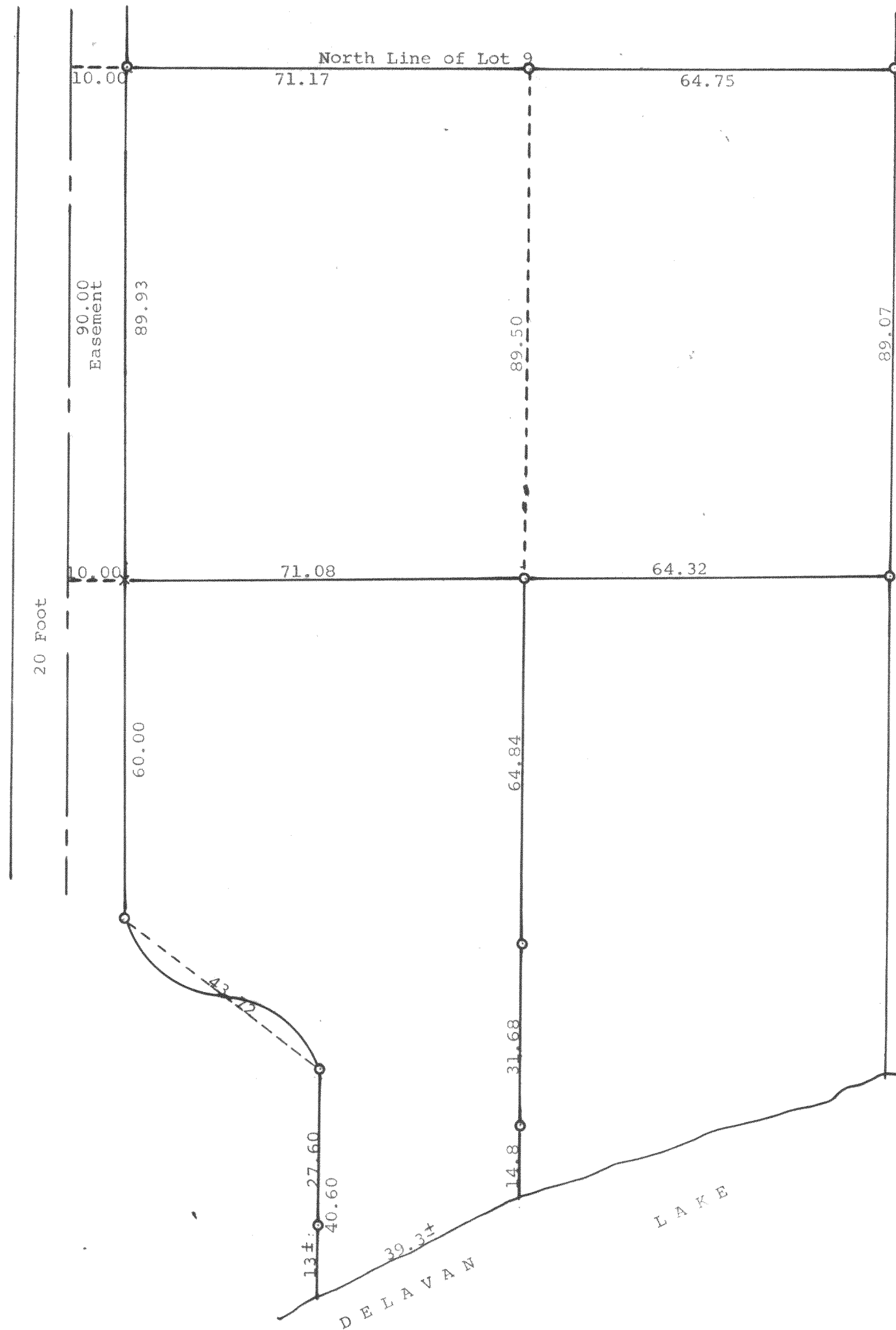

FCH-14
15
16

Plat of survey of land located in Lot 9, Chicago Club
Subdivision located in Section 31, T 2 N, R 16 E
Walworth County, Wisconsin.
May, 1965

George T. Dunham
George T. Dunham, Surveyor

216-197