

Plat of Survey

of

LOT 3 OF THE GOLF ADDITION LOCATED IN SECTION 27, T.2 N., R.16 E. TOWN OF DELAVAN, WALWORTH COUNTY, WISCONSIN.

Surveyed for: THE HAULAND AGENCY, INC.
110 KENOSHA STREET
WALWORTH, WIS. 53184

BEARINGS REFERENCED TO SUBDIVISION PLAT

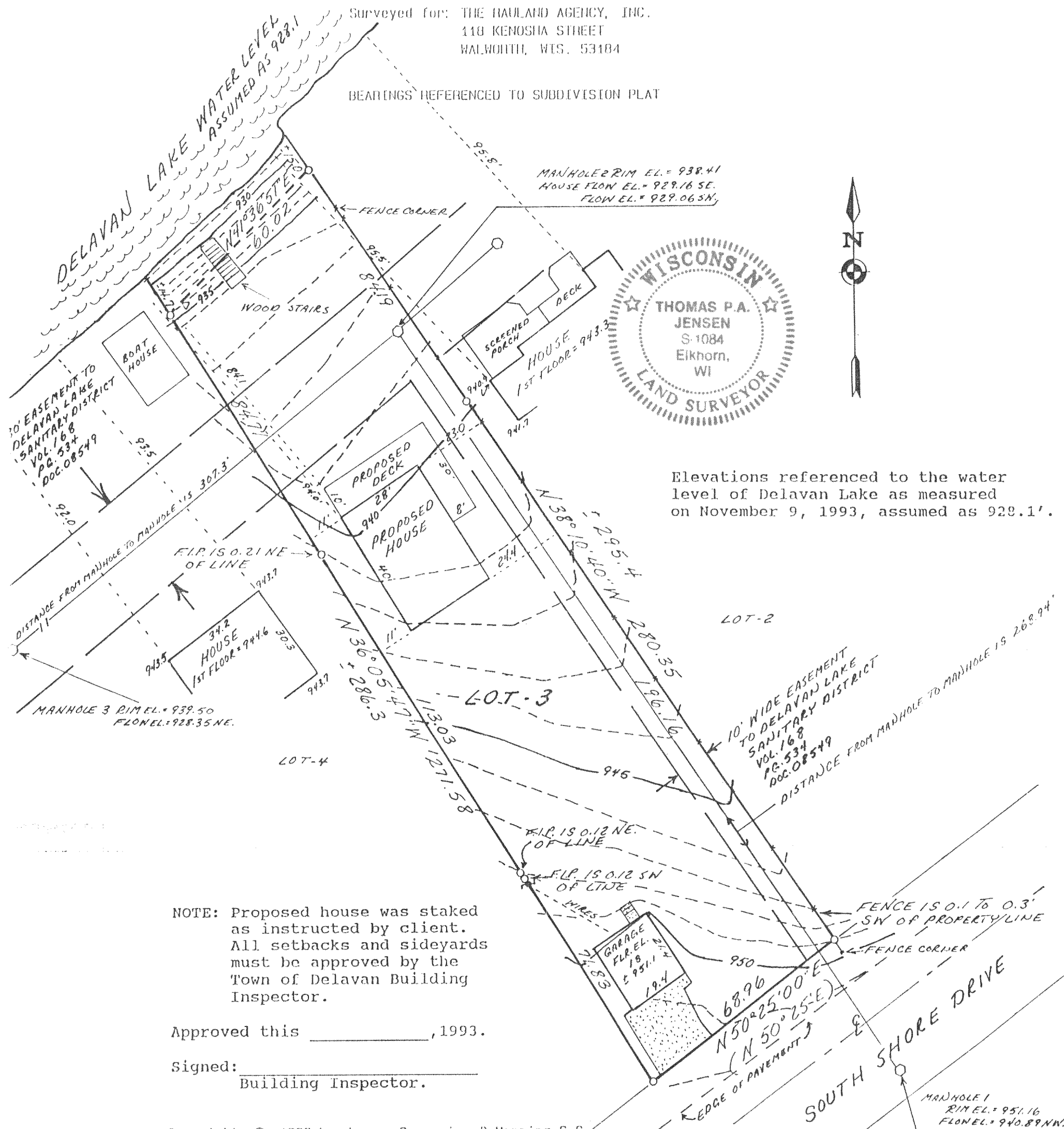

Elevations referenced to the water level of Delavan Lake as measured on November 9, 1993, assumed as 929.1'.

NOTE: Proposed house was staked as instructed by client. All setbacks and sideyards must be approved by the Town of Delavan Building Inspector.

Approved this _____, 1993.

Signed: _____
Building Inspector.

Copyright © 1993 by Jensen Surveying & Mapping S.C. All rights reserved. No part of this survey plat may be reproduced or transmitted in any form by any means - graphic, electronic, or mechanical, including photocopying, tracing, or information storage and retrieval systems - without permission in writing from Thomas P.A. Jensen.

I, Thomas P.A. Jensen, Wisconsin Registered Land Surveyor, do hereby certify that this survey was performed by me, or under my direction, in full compliance with the owner's/agent's instructions and Chapter A-E 7 of the Wisconsin Administrative Code 'Minimum Standards For Property Surveys', and that this map is an accurate representation thereof to the best of my knowledge and belief.

Note: This survey plat is not certified unless signed and sealed in red ink.

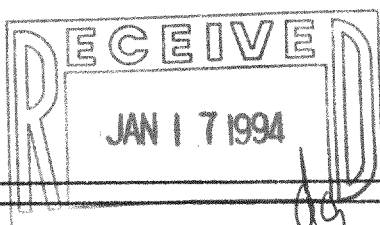

Thomas P.A. Jensen
Thomas P.A. Jensen R.L.S. 1084

Legend

- : Found iron pipe
- (): Recorded as dimension
- : Fence
- ▨: Concrete surface
- : Utility pole
- : Utility box
- : MANHOLE

Jensen Surveying & Mapping S.C.

45 South Wisconsin Street P.O. Box 322
Elkhorn, Wisconsin, 53121.
(414) 723-3434

Mapping date: 10-29-1993.
Revisions: 11-10-93

Sheet 1 of 1 Sheets

Job reference number:

1993.137
1993.139 216-1920

Scale: 1" = 30'

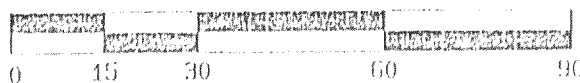

FGO-3A