

ABELL
SURVEYING & MAPPING
DELAVAN, WISCONSIN 53115
414-728-6737

RICKORDS STREET

50' WIDE
(EAST 60')

N 89°49'41" E 60.18'

BLOCK

LOT 11

ORDERED BY: CENTURY 21 - ASSURED REALTY
50 W. GENEVA STREET
WILLIAMS BAY, WI 53191

LOT 9

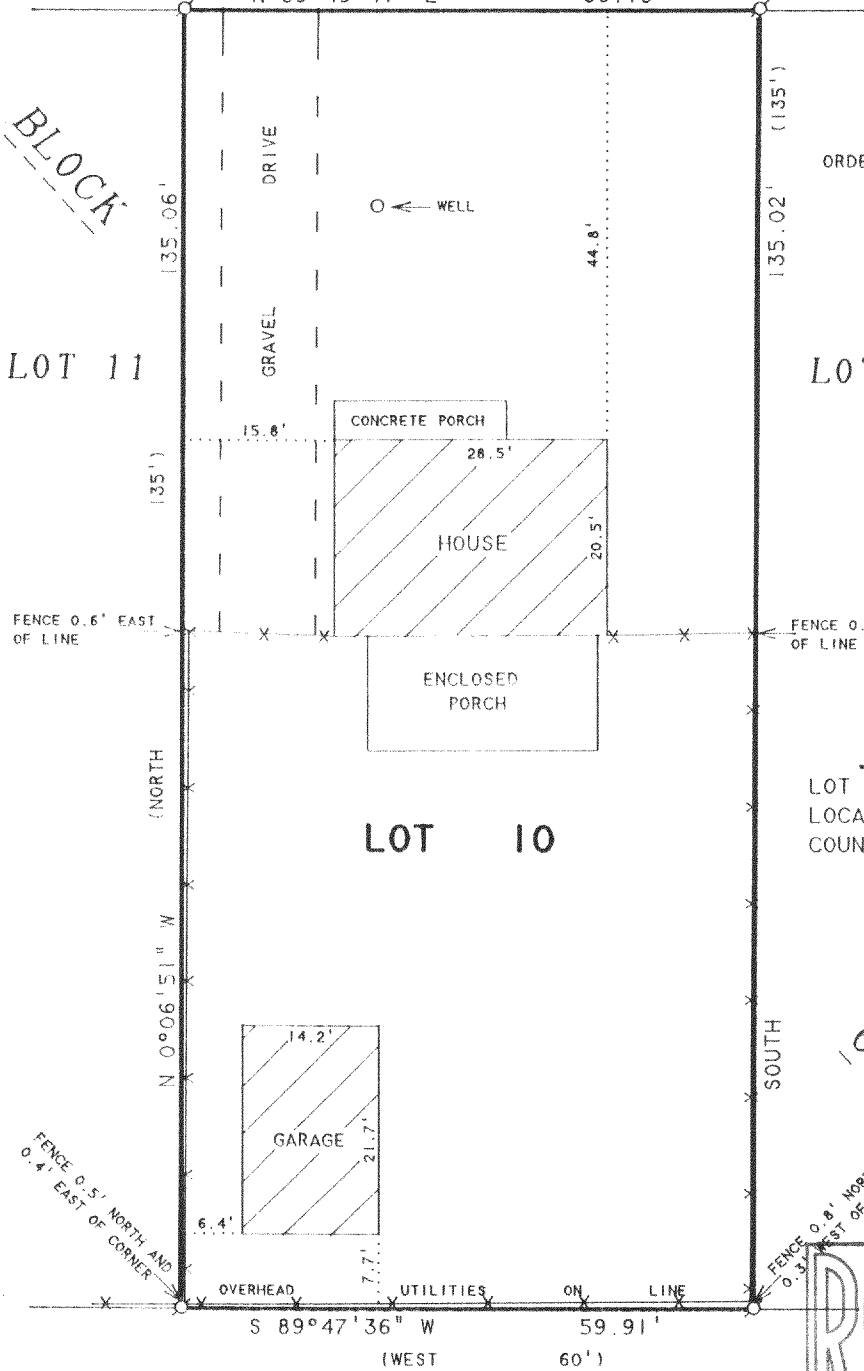

PLAT OF SURVEY OF

LOT 10, BLOCK 6, DELMAR SUBDIVISION
LOCATED IN T2N, R16E, WALWORTH
COUNTY, WISCONSIN.

NOTE: BEARINGS ARE REFERENCED TO THE
RECORDED SUBDIVISION PLAT.

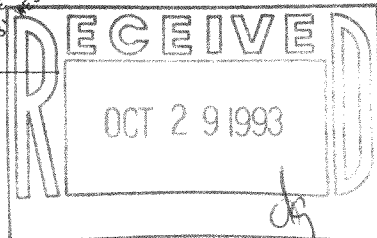

SCALE 1" = 20'

LEGEND

- ⊙ - IRON PIPE FOUND
- x—x— - CHAINLINK FENCE
- () - RECORDED AS

I HEREBY CERTIFY THAT I HAVE SURVEYED THE ABOVE DESCRIBED PROPERTY AND THAT THE ABOVE MAP IS A TRUE REPRESENTATION THEREOF AND SHOWS THE SIZE AND LOCATION OF THE PROPERTY, ITS EXTERIOR BOUNDARIES, THE LOCATION OF ALL VISIBLE STRUCTURES AND DIMENSIONS OF ALL PRINCIPAL BUILDINGS THEREON, BOUNDARY FENCES, APPARENT EASEMENTS, ROADWAYS AND VISIBLE ENCROACHMENTS, IF ANY, TO THE BEST OF MY KNOWLEDGE AND BELIEF.

THIS SURVEY IS MADE FOR THE USE OF THE PRESENT OWNERS OF THE PROPERTY, AND ALSO THOSE WHO PURCHASE, MORTGAGE, OR GUARANTEE THE TITLE THERETO WITHIN ONE (1) YEAR FROM DATE HEREON.

David F. Abell

DAVID F. ABELL
WISCONSIN REGISTERED LAND SURVEYOR, S-1596

August 13, 1993

DATE: August 13, 1993 JOB NUMBER - 93173
NOTE: THIS IS NOT A CERTIFIED COPY UNLESS SEALED.