

**ABELL
SURVEYING & MAPPING**
DELAVAN, WISCONSIN 53115
414-728-6737

LOT 8

BLOCK

TERRACE

DELAVAN LAKE

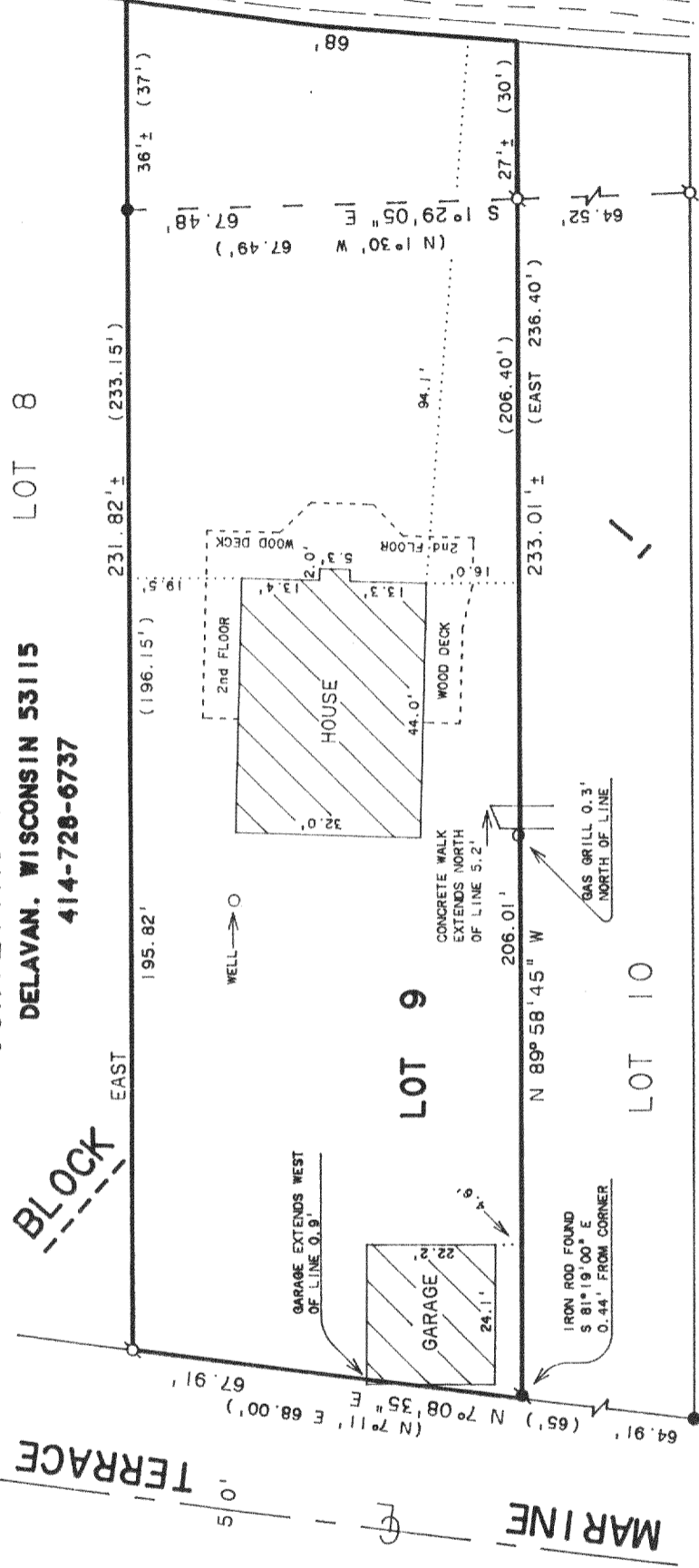

SCALE 1" = 30'

LEGEND

- - IRON PIPE FOUND
- - IRON ROD FOUND
- - CONCRETE MONUMENT FOUND
- () - RECORDED AS FOUND

NOTE: BEARINGS ARE REFERENCED TO THE RECORDED SUBDIVISION PLAT.

ORDERED BY: RAY MUELLER
c/o LOUIS R. MULLER
7238 W. GREENLEAF AVE.
CHICAGO, IL. 60631

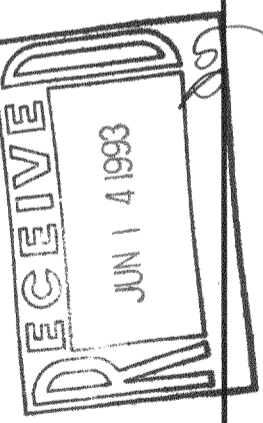

PLAT OF SURVEY OF

LOT 9, BLOCK 1, WOODLAWN BAY COMMUNITY, LOCATED IN T2N, R16E, WALWORTH COUNTY, WISCONSIN.

David F. Abell

DAVID F. ABELL
WISCONSIN REGISTERED LAND SURVEYOR. S-1596

November 17, 1992

DATE: November 17, 1992
JOB NUMBER - 91253
NOTE: THIS IS NOT A CERTIFIED COPY UNLESS SEALED.

Fwd-9

216-1782

REVISED DATE MAY 12, 1993