

DUNHAM SURVEYING, S.C.
SURVEYING & SUBDIVIDING
DELAVER, WISCONSIN 53115

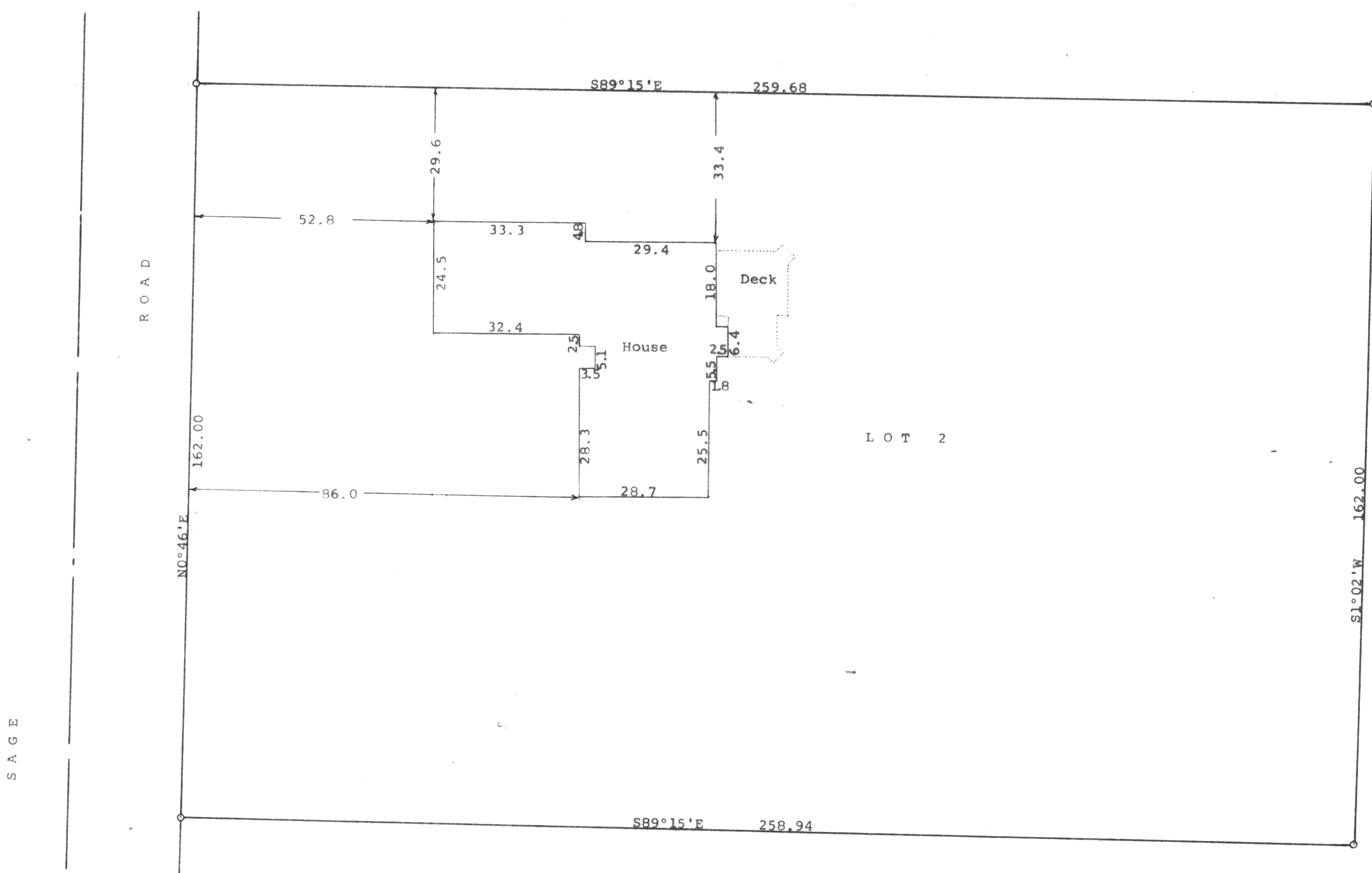

STATE OF WISCONSIN) SS
COUNTY OF WALWORTH)

I, George T. Dunham, Surveyor, certify that I have surveyed the property described as follows:

Lot 2 of Certified Survey No. 1303, recorded in Vol. 6, Pg. 101 of Certified Surveys, Document No. 94608, on September 21, 1983, in the Office of the Register of Deeds in Walworth County, Wisconsin, being a parcel of land located in the Northwest Fractional 1/4 of Section 28, T 2 N, R 16 E, Walworth County, Wisconsin, subject to easements of record. and that the plat shown hereon is a correct representation thereof and shows the size and location of the property, its exterior boundaries, the location of all visible structures and dimensions of all principal buildings thereon, boundary fences, apparent easements, roadways and visible encroachments, if any, and that I have surveyed the property hereon described, according to the official records, to the best of my knowledge and belief.

March 12, 1992

George T. Dunham
George T. Dunham, Surveyor

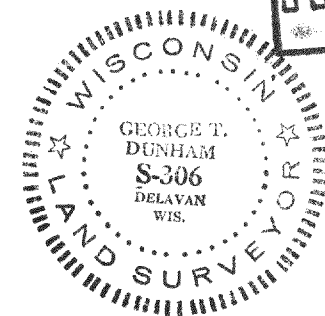
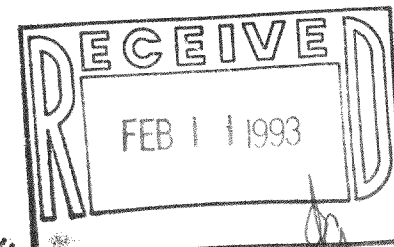

Scale - 1" = 20'
• = 1" Iron Pipe Found
Bearings are those on the recorded
Certified Survey No. 1303
Survey ordered by:
Century 21, Skandia Realty
312 South 7th Street
Delavan, WI 53115