

DUNHAM SURVEYING, S.C.  
SURVEYING & SUBDIVIDING  
DELAVER, WISCONSIN 53115

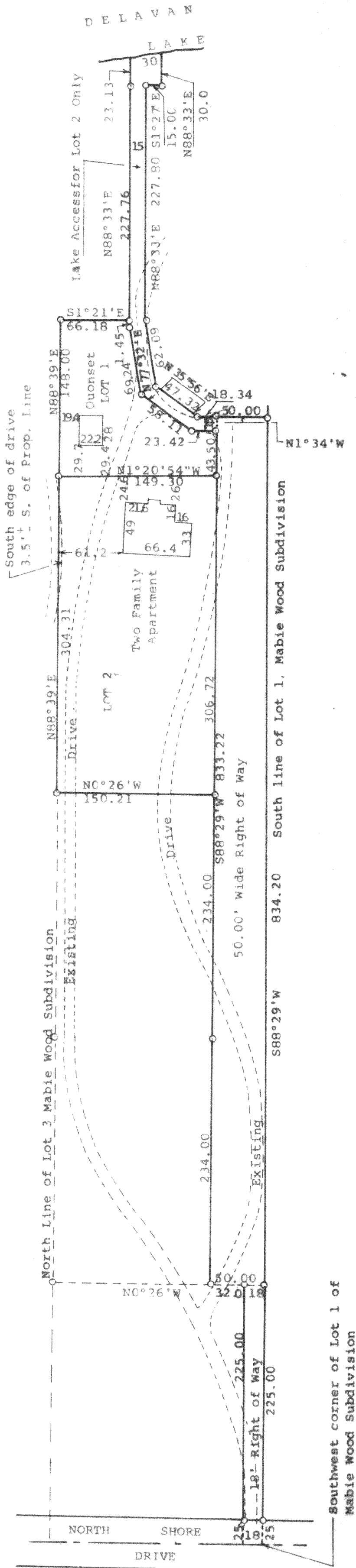

Scale - 1" = 80'  
o = Iron Pipe Found. Size not noted  
Bearings are referenced to those on the recorded  
Certified Survey Map No. 1833  
Survey ordered by:  
John R. Moorman  
N. Shore Drive  
Delavan, WI 53115

STATE OF WISCONSIN) ss  
COUNTY OF WALWORTH)

I, George T. Dunham, Surveyor, certify that I have surveyed the property described as follows:

Lots 1 and 2 of Certified Survey Map No. 1833, recorded in Volume 8 of Certified Surveys, on page 331, on June 28, 1989, in the Office of the Register of Deeds, Walworth County, Wisconsin, being a part of Lot 2 of Certified Survey No. 304, recorded in Volume 2 of Certified Surveys, on page 71, on November 2, 1973, in the Office of the Register of Deeds, Walworth County, Wisconsin, and being a part of Lots 1, 2, and 3 of Mabie Wood, a subdivision in the SE $\frac{1}{4}$  of Section 21, T 2 N, R 16 E, Walworth County, Wisconsin. Also those parcels of land designated as the "18 foot wide right of way", "50 foot wide right of way" and "15 foot wide right of way (which widens to 30 feet in width at the lake shore)", all as shown on said Certified Survey Map No. 1833.

and that the plat shown hereon is a correct representation thereof and shows the size and location of the property, its exterior boundaries, the location of all visible structures and dimensions of all principal buildings thereon, boundary fences, apparent easements, roadways and visible encroachments, if any, and that I have surveyed the property hereon described, according to the official records, to the best of my knowledge and belief.

April 6, 1992

*George T. Dunham*  
George T. Dunham, Surveyor

