

DUNHAM SURVEYING, S.C.
SURVEYING & SUBDIVIDING
DELAVER, WISCONSIN 53115

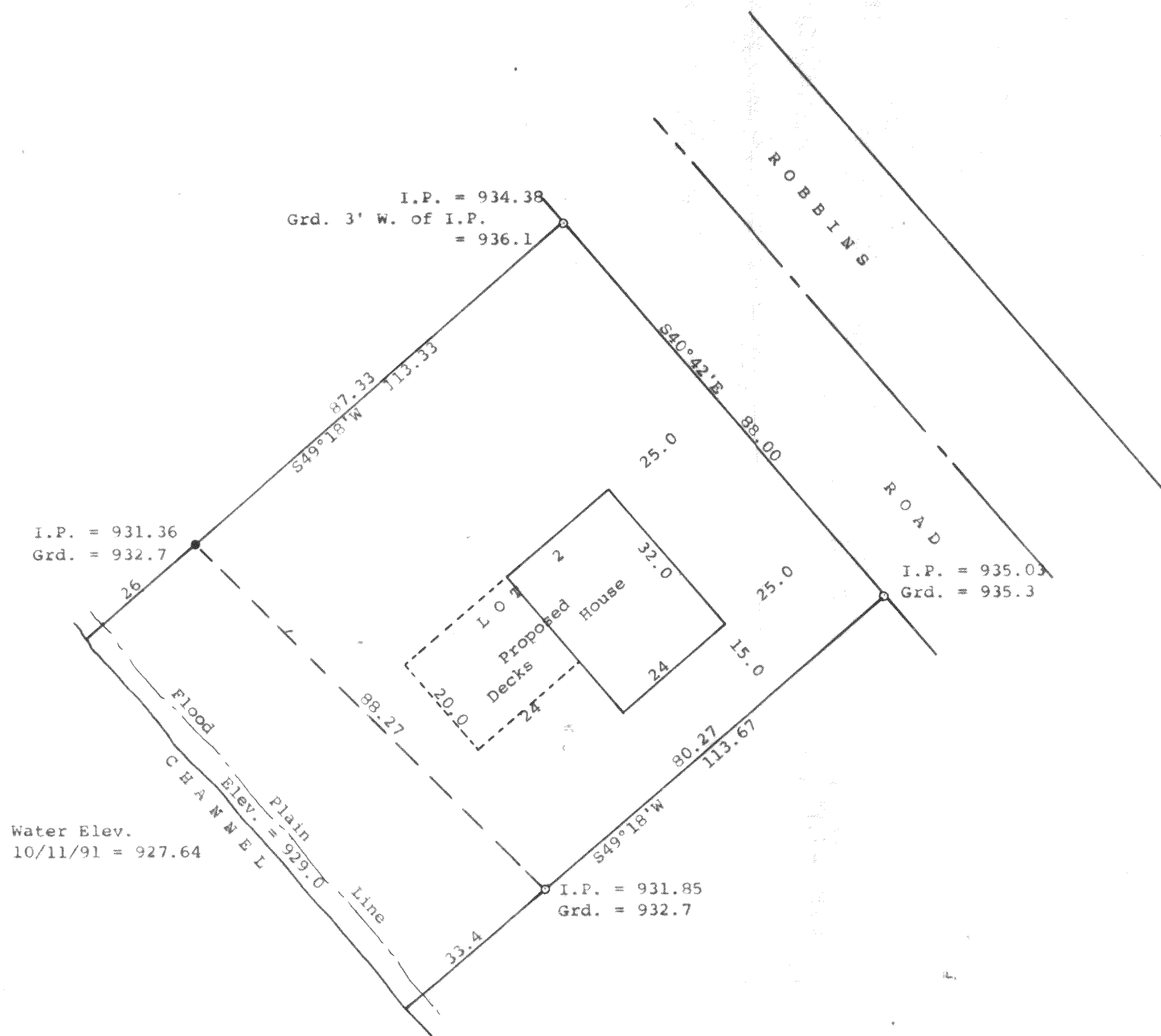

N

Scale - 1" = 20'

● = 1 1/2" Iron Pipe Found
○ = 1" Iron Pipe Found

Bearings are those shown on the record-
ed plat of Sunny Dell Subdivision
Survey ordered by: Mike Wienckowski
1004 Plum Grove Road, Apt. 116
Schaumburg, IL 60195
Feb. 20, 1992 updating to show
proposed building location ordered by:
John Blake
1721 Tall Tree Lane
McHenry, IL 60050

STATE OF WISCONSIN)SS
COUNTY OF WALWORTH)

I, George T. Dunham, Surveyor, certify that I have surveyed the property
described as follows:

Lot 2 in Block 1 of Sunny Dell Subdivision, located in Government Lot 1,
Fractional NE 1/4 of Fractional SE 1/4 of Fractional Section 32, T 2 N, R 16 E,
Walworth County, Wisconsin,

and that the plat shown hereon is a correct representation thereof and shows
the size and location of the property, its exterior boundaries, the location
of all visible structures and dimensions of all principal buildings thereon,
boundary fences, apparent easements, roadways and visible encroachments, if
any, and that I have surveyed the property hereon described, according to the
official records, to the best of my knowledge and belief.

November 11, 1991

Updated February 20, 1992 to show
proposed building location

George T. Dunham
George T. Dunham, Surveyor

