

DUNHAM SURVEYING, S.C.
 SURVEYING & SUBDIVIDING
 DELAVAN, WISCONSIN 53115

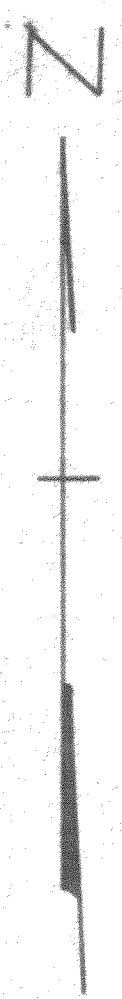
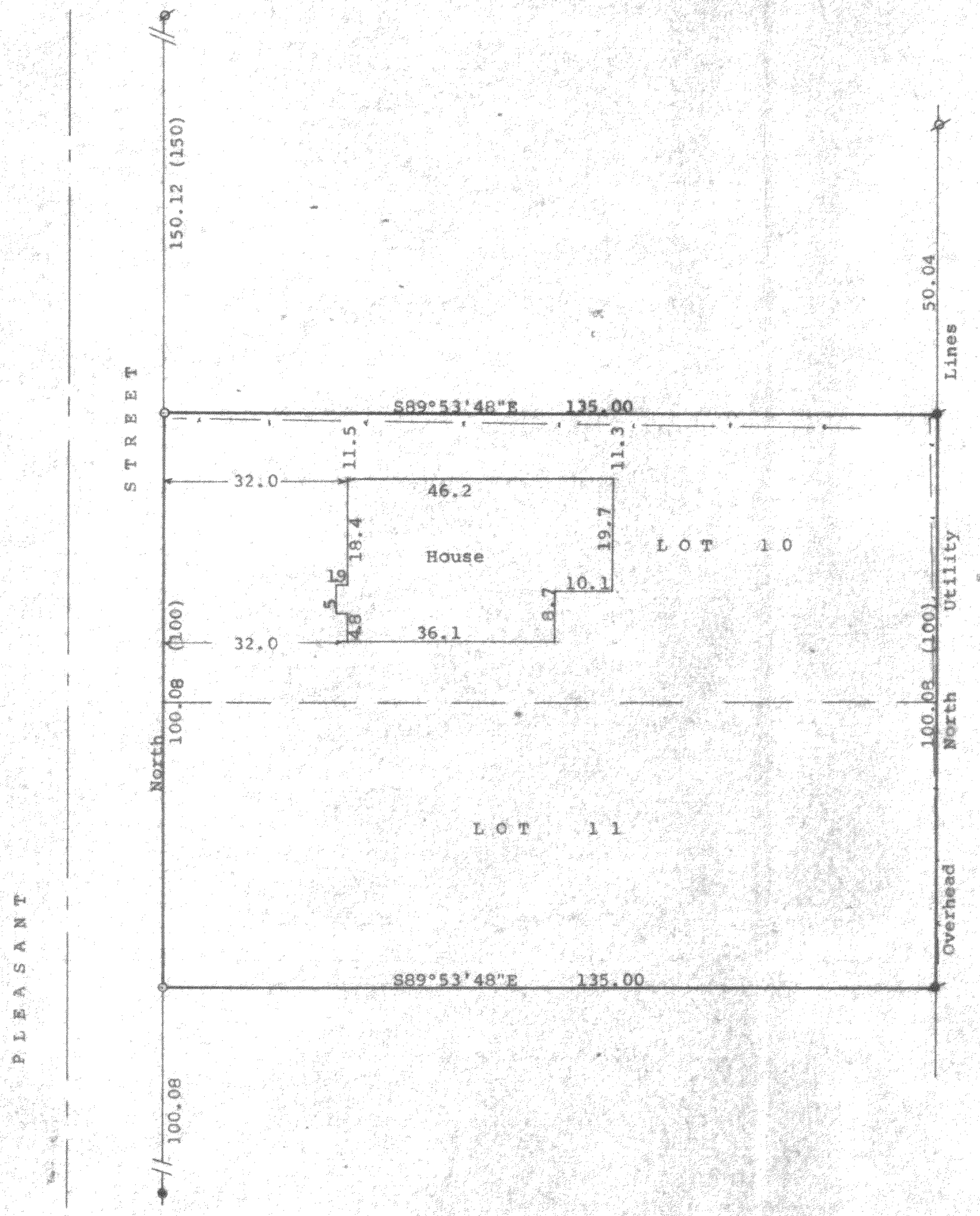

Scale - 1" = 20'
 ∅ = 3/4" Iron Rod Found
 ⓧ = 3/4" Iron Pipe Found
 ● = 1 1/4" Iron Pipe Found
 ○ = 1 1/4" X 24" Iron Pipe Set
 ⚡ = 3/4" Iron Pipe Set
 (0.00) = recorded distance
 Bearings referenced to the east line of Pleasant Street with the assumed bearing of North
 Survey ordered by:
 Realty World, Carmin Realtors
 811 East Geneva Street
 Delavan, WI 53115
 --- = Fence Line

STATE OF WISCONSIN)
 COUNTY OF WALWORTH) SS
 I, George T. Dunham, Surveyor, certify that I have surveyed the property described as follows:
 Lots 10 and 11 in Block "B" of Maple Hurst, a subdivision located in the Southeast Fractional 1/4 of Section 32, T 2 N, R 16 E, Walworth County, Wisconsin,
 and that the plat shown hereon is a correct representation thereof and shows the size and location of the property, its exterior boundaries, the location of all visible structures and dimensions of all principal buildings thereon, boundary fences, apparent easements, roadways and visible encroachments, if any, and that I have surveyed the property hereon described, according to the official records, to the best of my knowledge and belief.
 April 24, 1991

George T. Dunham
 George T. Dunham, Surveyor

