

ABELL
SURVEYING & MAPPING
 DELAVAN, WISCONSIN 53115
 414-728-6737

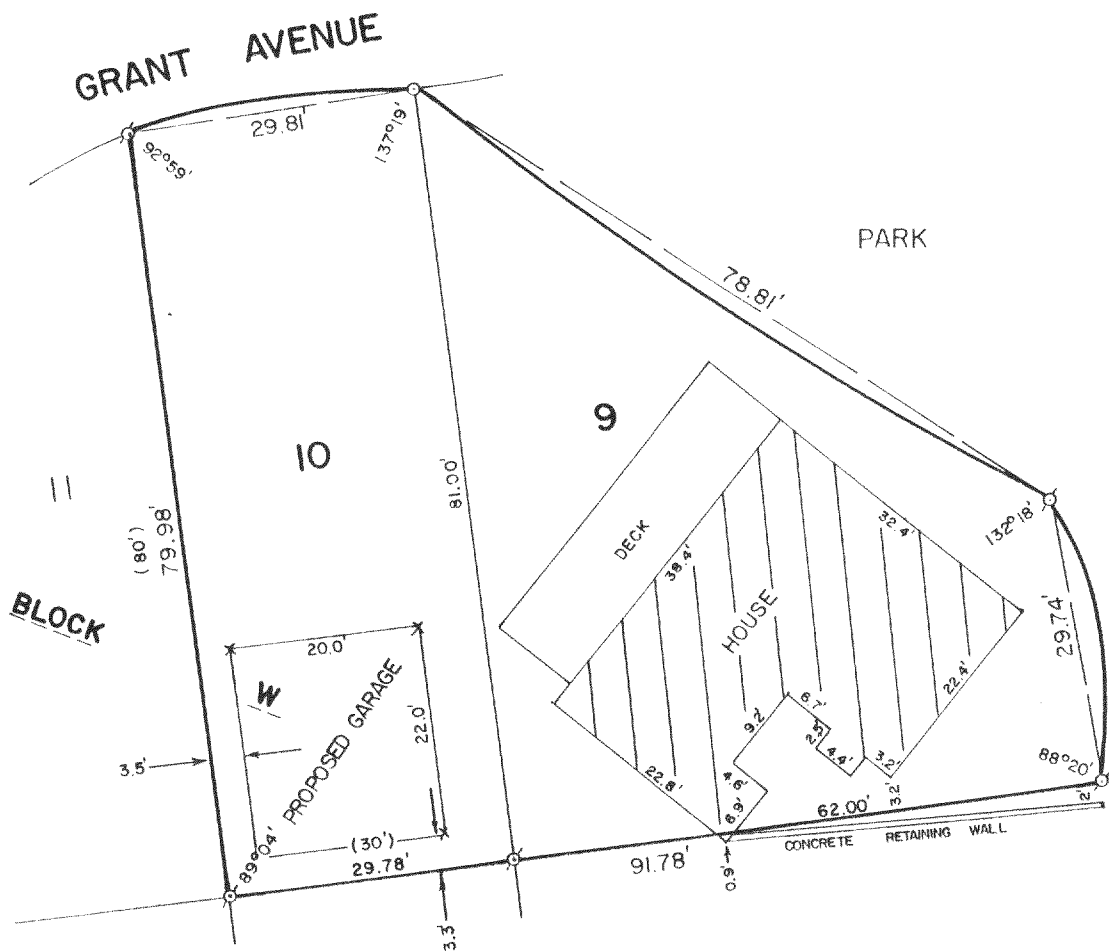

PLAT OF SURVEY OF

LOTS 9 AND 10, BLOCK "W", DELAVAN LAKE ASSEMBLY
 GROUNDS, T2N, R16E, WALWORTH COUNTY, WISCONSIN.

ORDERED BY: DAN CONNELLY
 RT. 5, BOX 68
 DELAVAN, WI. 53115

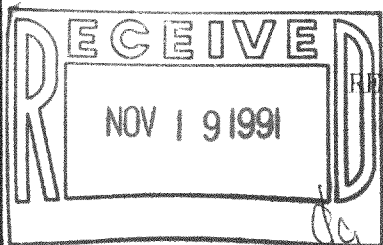

REVISED: SEPT. 17, 1991 TO SHOW THE PROPOSED LOCATION OF GARAGE.



SCALE - 1"=20'

LEGEND

- ⊕ - IRON PIPE FOUND
- - IRON ROD SET
- () - RECORDED AS

I, DAVID F. ABELL, DO HEREBY CERTIFY
 THAT I HAVE SURVEYED THE PROPERTY
 HEREON DESCRIBED ACCORDING TO THE
 OFFICIAL RECORDS AND THAT THE PLAT
 HEREON IS A CORRECT REPRESENTATION
 OF THE PROPERTY LINES TO THE BEST OF
 MY KNOWLEDGE AND BELIEF.

David F. Abell
 DAVID F. ABELL
 WISCONSIN REGISTERED LAND SURVEYOR, S-1596

April 20, 1990
 DATE JOB NUMBER - 90057

NOTE: THIS IS NOT A CERTIFIED COPY UNLESS SEALED.