

ABELL
SURVEYING & MAPPING
 DELAVAN, WISCONSIN 53115
 414-728-6737

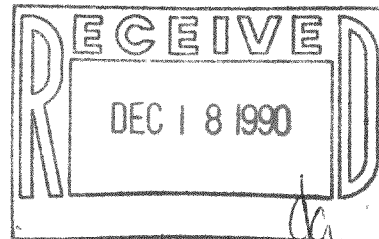
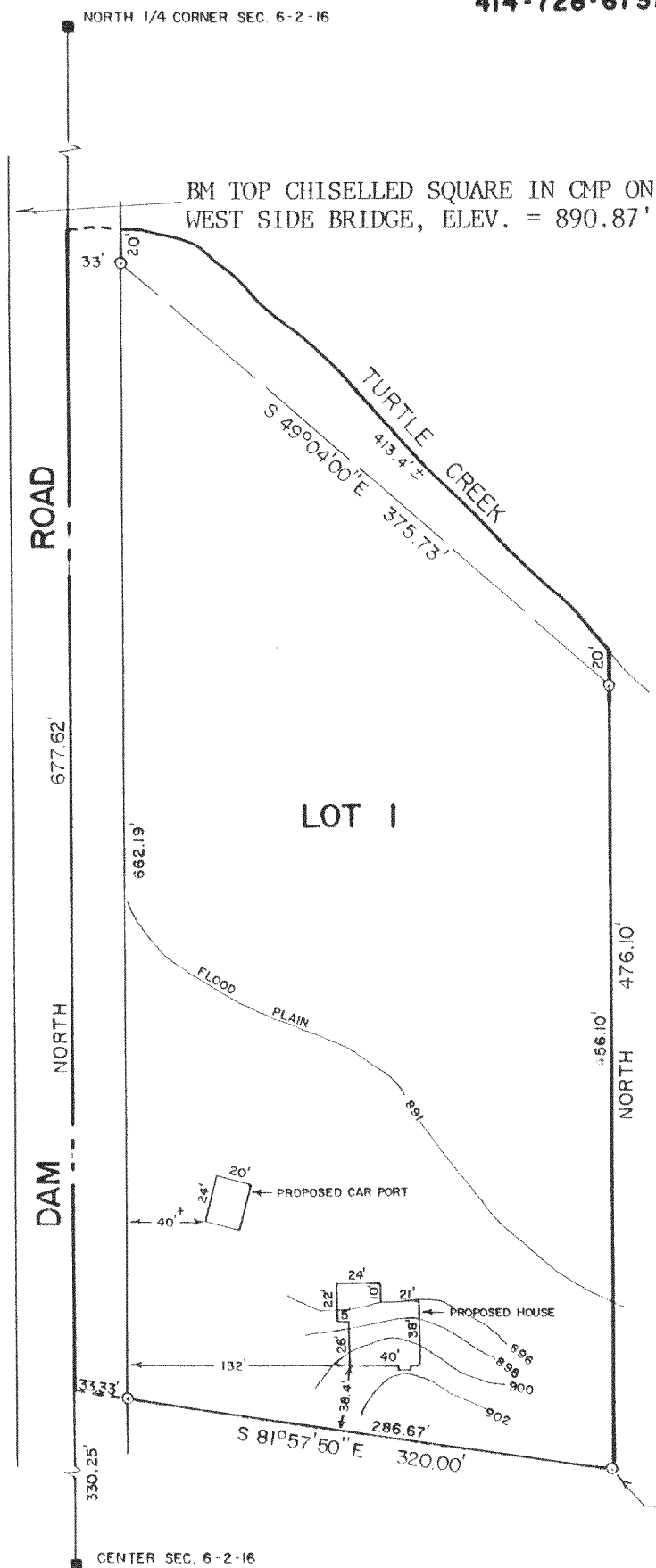

PLAT OF SURVEY OF

LOT 1 OF CERTIFIED SURVEY MAP NO. 1911, LOCATED IN THE NORTHEAST 1/4 OF SECTION 6, T2N, R16E, WALWORTH COUNTY, WISCONSIN.

ORDERED BY: BOB LIDEN
 RT. 1, BOX 61
 DELAVAN, WI. 53115

NOTE: BEARINGS ARE REFERENCED TO C.S.M. NO. 1911.



SCALE - 1"=100'

LEGEND

- - IRON ROD FOUND
- - CONCRETE MONUMENT FOUND

I, DAVID F. ABELL, DO HEREBY CERTIFY THAT I HAVE SURVEYED THE PROPERTY HEREON DESCRIBED ACCORDING TO THE OFFICIAL RECORDS AND THAT THE PLAT HEREON IS A CORRECT REPRESENTATION OF THE PROPERTY LINES TO THE BEST OF MY KNOWLEDGE AND BELIEF.

David F. Abell

DAVID F. ABELL
 WISCONSIN REGISTERED LAND SURVEYOR, S-1596

July 19, 1990

DATE JOB NUMBER - 89134

NOTE: THIS IS NOT A CERTIFIED COPY UNLESS SEALED.