

**ABELL
SURVEYING & MAPPING
DEHAVAN, WISCONSIN 53115
414-728-6737**



SCALE - 1"=10'

LEGEND

- ✂ - IRON PIPE FOUND
 ● - IRON ROD FOUND
 ○ - IRON ROD SET
 + - CUTCROSS IN CONCRETE
 () - RECORDED AS

ORDERED BY: AL PENDERGAST
7505 N. ODELL
CHICAGO, IL. 60648

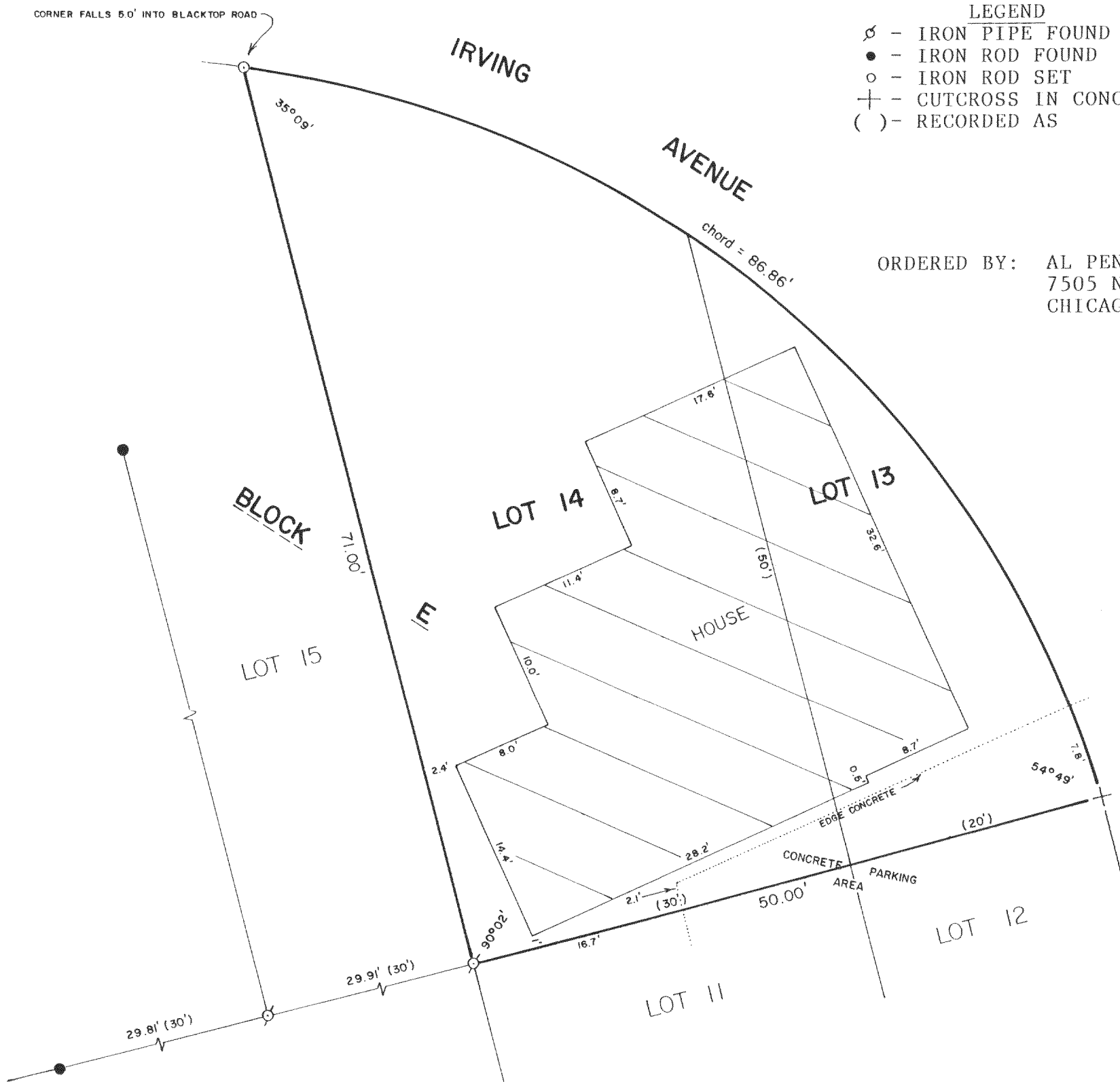

PLAT OF SURVEY OF

LOTS 13 AND 14, BLOCK "E", DELAVAN LAKE ASSEMBLY GROUNDS, T2N,
R16E, WALWORTH COUNTY, WISCONSIN.

I, DAVID F. ABELL, DO HEREBY CERTIFY THAT I HAVE SURVEYED THE PROPERTY HEREON DESCRIBED ACCORDING TO THE OFFICIAL RECORDS AND THAT THE PLAT HEREON IS A CORRECT REPRESENTATION OF THE PROPERTY LINES TO THE BEST OF MY KNOWLEDGE AND BELIEF.

David F. Abell
DAVID F. ABELL
WISCONSIN REGISTERED LAND SURVEYOR, S-1596

August 20, 1990
DATE JOB NUMBER - 90129
NOTE: THIS IS NOT A CERTIFIED COPY UNLESS SEALED.

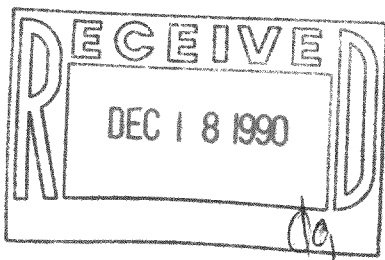

216-1394

FDLA 000071