

ABELL
SURVEYING & MAPPING
 DELAVAN, WISCONSIN 53115
 414-728-6737

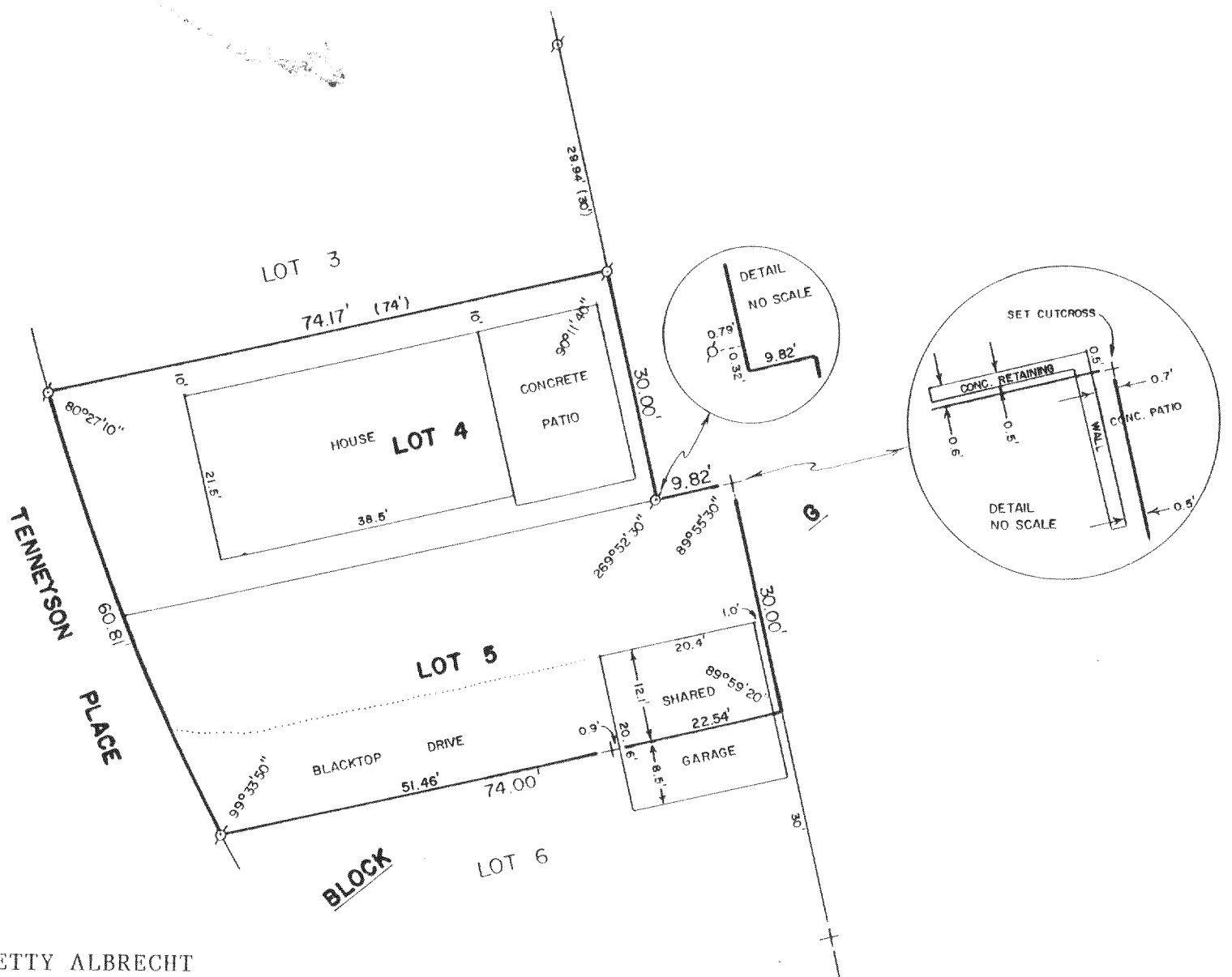

ORDERED BY: BETTY ALBRECHT
 4232 N. LEAVITT
 CHICAGO, IL. 60618



SCALE - 1"=20'

LEGEND
 ∅ - IRON PIPE FOUND
 + - CUTCROSS IN CONCRETE FOUND
 () - RECORDED AS

PLAT OF SURVEY OF

LOTS 4 AND 5, BLOCK "G", DELAVAN LAKE ASSEMBLY GROUNDS,
 LOCATED IN T2N, R16E, WALWORTH COUNTY, WISCONSIN.

I, DAVID F. ABELL, DO HEREBY CERTIFY
 THAT I HAVE SURVEYED THE PROPERTY
 HEREON DESCRIBED ACCORDING TO THE
 OFFICIAL RECORDS AND THAT THE PLAT
 HEREON IS A CORRECT REPRESENTATION
 OF THE PROPERTY LINES TO THE BEST OF
 MY KNOWLEDGE AND BELIEF.

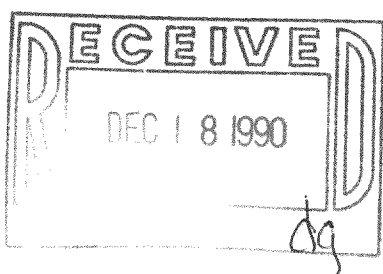

David F. Abell
 DAVID F. ABELL
 WISCONSIN REGISTERED LAND SURVEYOR, S-1596

July 12, 1990
 DATE JOB NUMBER - 90125
 NOTE: THIS IS NOT A CERTIFIED COPY UNLESS SEALED.