

DUNHAM SURVEYING, S. C.
 SURVEYING & SUBDIVIDING
 DELAVAN, WISCONSIN 53115

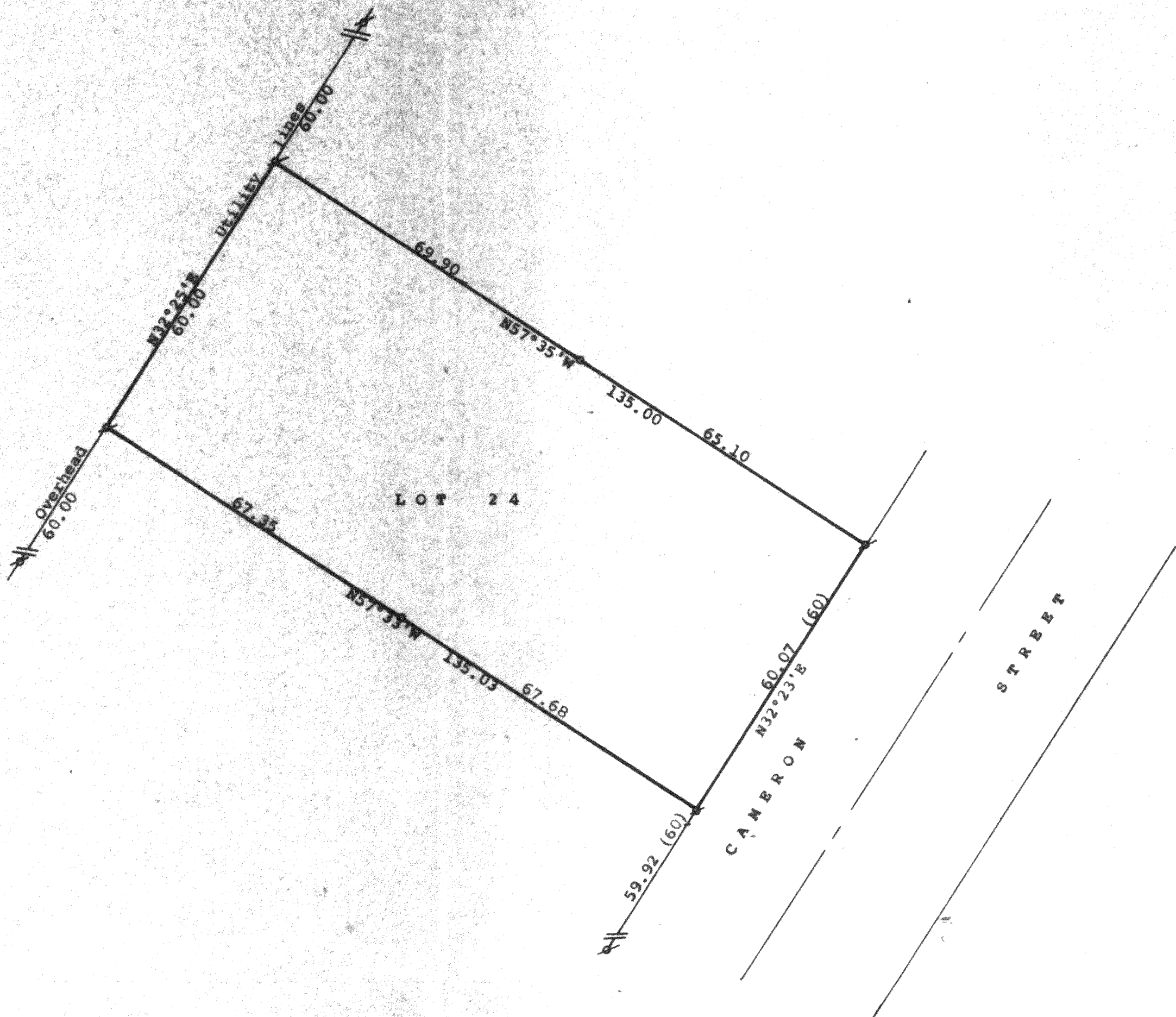

Scale - 1" = 20'
 s = 1" Iron Pipe Found
 o = 1/2" X 24" Iron Pipe Set
 (0.00) = recorded distance
 Bearings referenced to the recorded bearing
 of N32°23'E along the northwesterly line of
 Cameron Street
 Survey ordered by: The Rauland Agency
 118 Kenosha Street
 Walworth, WI 53184

STATE OF WISCONSIN) SS
 COUNTY OF WALWORTH)

I, George T. Dunham, Surveyor, certify that I have surveyed the property described as follows:
 Lot 24 in Block 2 in Delmar, a subdivision located in Section 27,
 T 2 N, R 16 E, Walworth County, Wisconsin,
 and that the plat shown hereon is a correct representation thereof and shows the size and location of the property, its exterior boundaries, the location of all visible structures and dimensions of all principal buildings thereon, boundary fences, apparent easements, roadways and visible encroachments, if any, and that I have surveyed the property hereon described, according to the official records, to the best of my knowledge and belief.
 May 15, 1990

George T. Dunham
 George T. Dunham, Surveyor

