

DUNHAM SURVEYING, S. C.  
 SURVEYING & SUBDIVIDING  
 DELAVAN, WISCONSIN 53115

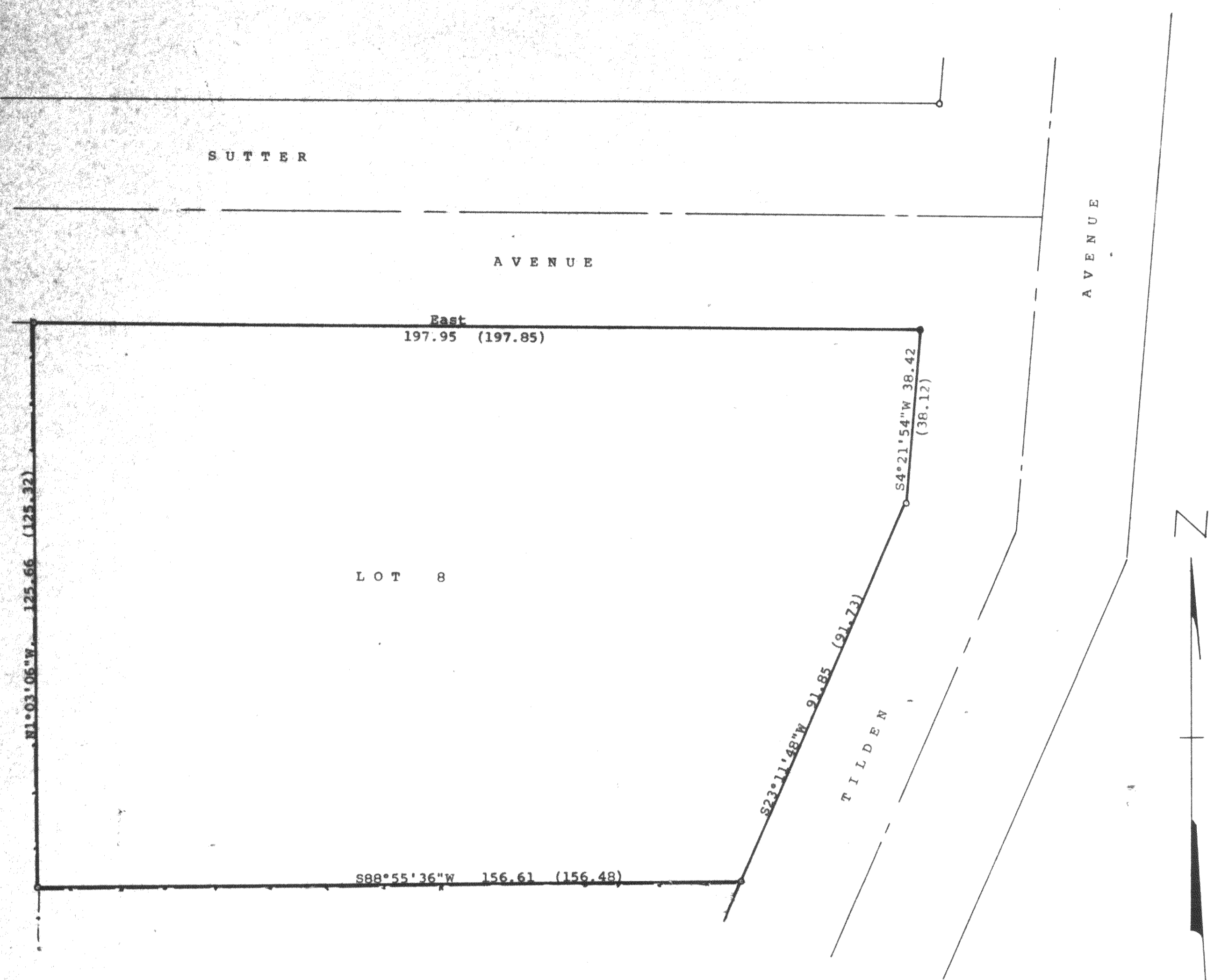

Scale - 1" = 20'  
 ○ = 1" Iron Pipe Found  
 ● = Mark of Iron Pipe Found in subsoil. Set 1½" X 24" Iron pipe.  
 (0.00) = recorded distance  
 Bearings referenced to the recorded bearing of East along the south line of Sutter Avenue  
 --- = Fence Line  
 Survey ordered by:  
 Century 21, Skandia Realty  
 312 South 7th Street  
 Delavan, WI 53115

STATE OF WISCONSIN)  
 COUNTY OF WALWORTH) SS

I, George T. Dunham, Surveyor, certify that I have surveyed the property described as follows:

Lot 8 in Block 17 of Delmar, a subdivision located in the South-west ¼ of Section 17, T 2 N, R 16 E, Walworth County, Wisconsin, and that the plat shown hereon is a correct representation thereof and shows the size and location of the property its exterior boundaries, the location of all visible structures and dimensions of all principal buildings thereon, boundary fences, apparent easements, roadways and visible encroachments, if any, and that I have surveyed the property hereon described, according to the official records, to the best of my knowledge and belief.  
 June 8, 1990

*George T. Dunham*  
 George T. Dunham, Surveyor

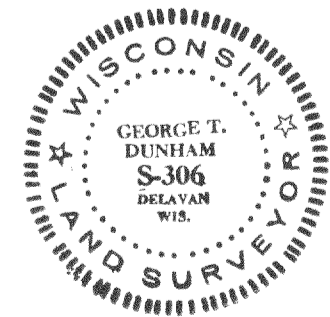

Survey # 216-1318

TAX KEY # EDM 00078