

DUNHAM SURVEYING, S.C.  
SURVEYING & SUBDIVIDING  
DELAVER, WISCONSIN 53115

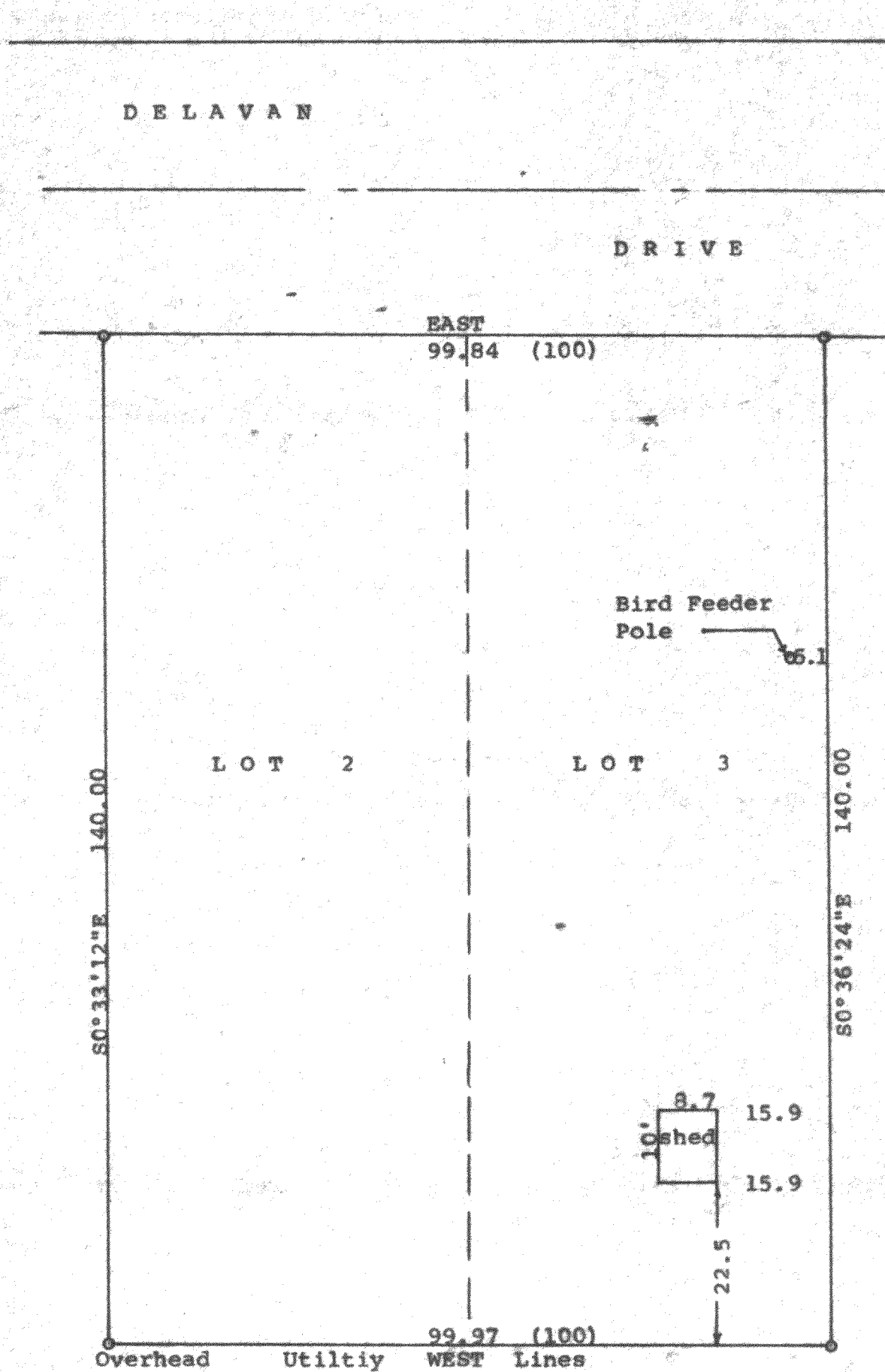

N

Scale - 1" = 20'

o = 3/4" Iron Pipe Found

(6.00) = recorded distance

Bearings referenced to the assumed bearing of East along the south line of Delavan Drive

Survey ordered by: Realty World, Carmin Realtors  
811 East Geneva Street  
Delavan, WI 53115

STATE OF WISCONSIN) SS  
COUNTY OF WALWORTH)

I, George T. Dunham, Surveyor, certify that I have surveyed the property described as follows:

Lots 2 and 3 in Block 3 of Inlet Oaks Subdivision No. 4, located in Section 15, T 2 N, R 16 E, Walworth County, Wisconsin, and that the plat shown hereon is a correct representation thereof and shows the size and location of the property, its exterior boundaries, the location of all visible structures and dimensions of all principal buildings thereon, boundary fences, apparent easements, roadways and visible encroachments, if any, and that I have surveyed the property hereon described, according to the official records, to the best of my knowledge and belief.

July 6, 1989

*George T. Dunham*  
George T. Dunham, Surveyor

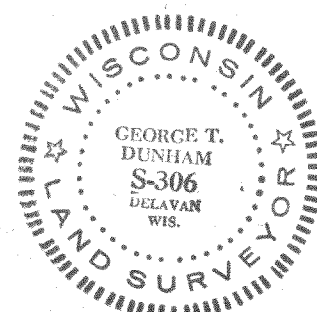
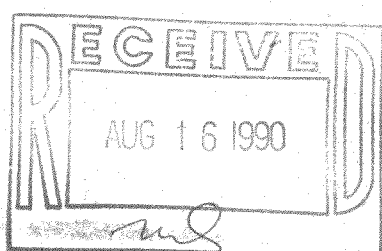

Survey # 216-1299

TAX-KEY# FIN4 00019+10A