

ABELL
SURVEYING & MAPPING
 DELAVAN, WISCONSIN 53115
 414-728-6737

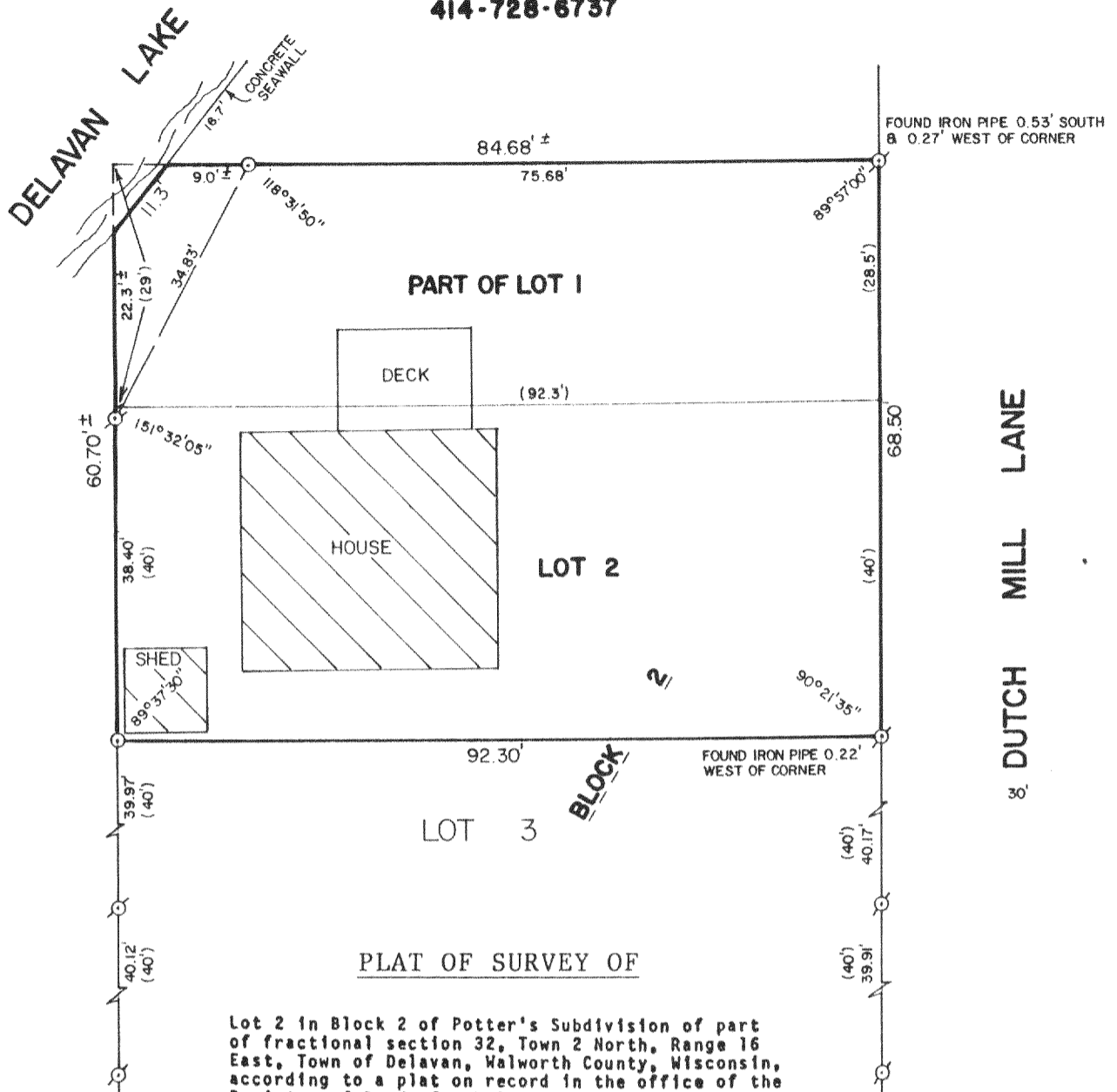

PLAT OF SURVEY OF

Lot 2 in Block 2 of Potter's Subdivision of part of fractional section 32, Town 2 North, Range 16 East, Town of Delavan, Walworth County, Wisconsin, according to a plat on record in the office of the Register of Deeds for Walworth County, Wisconsin; also commencing at the Northeast corner of said lot 2 and run North and parallel with the West line of said lot 28.5 feet, thence in a Westerly direction to a point on the West line of said addition 29 feet North of the Northwest corner of said lot 2, thence South and parallel with the East line of said Lot 2 to the Northwest corner of lot 2, thence East and parallel with the South line of said lot 2 to the place of beginning.

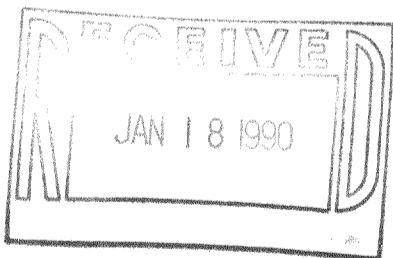

ORDERED BY: DENNIS JIROUT
 9081 PRIMROSE LANE
 HICKORY HILLS, IL. 60457

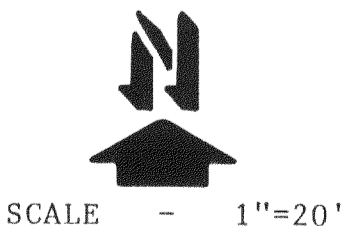

LEGEND
 ∅ - IRON PIPE FOUND
 ○ - IRON ROD SET
 () - RECORDED AS

I, DAVID F. ABELL, DO HEREBY CERTIFY THAT I HAVE SURVEYED THE PROPERTY HEREON DESCRIBED ACCORDING TO THE OFFICIAL RECORDS AND THAT THE PLAT HEREON IS A CORRECT REPRESENTATION OF THE PROPERTY LINES TO THE BEST OF MY KNOWLEDGE AND BELIEF.

David F. Abell
 DAVID F. ABELL
 WISCONSIN REGISTERED LAND SURVEYOR, S-1596

December 2, 1989
 DATE

JOB NUMBER - 89218

NOTE: THIS IS NOT A CERTIFIED COPY UNLESS SEALED.

FP0-12

T- DELAVAN