

DUNHAM SURVEYING, S.C.
SURVEYING & SUBDIVIDING
DELAVER, WISCONSIN 53115

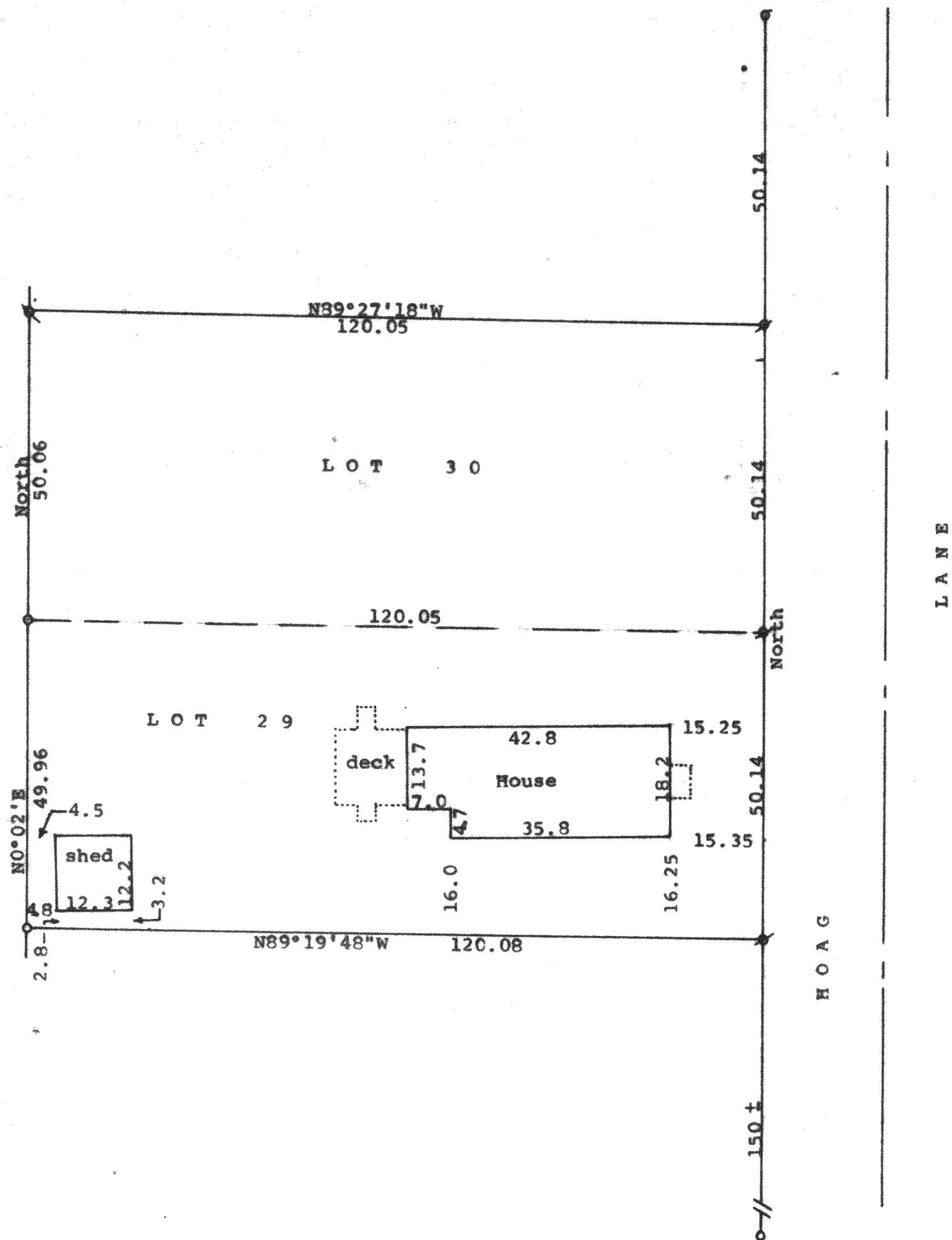

N

Scale - 1" = 20'

o = 3/4" Iron Pipe Found

x = Posey Pin Found. 1 1/4" Iron Pipe Set

o = Posey Pin Found. 3/4" X 24" Iron Pipe Set

Bearings referenced to the assumed bearing of North along the west line of Hoag Lane

Survey ordered by: Century 21, Skandia Realty
312 South 7th Street
Delavan, WI 53115

o = Posey Pin Found

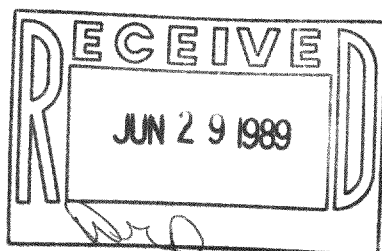

STATE OF WISCONSIN) SS
COUNTY OF WALWORTH)

I, George T. Dunham, Surveyor, certify that I have surveyed the property described as follows:

Lots 29 and 30 in Hoag's Addition, a subdivision located in the Southeast Fractional 1/4 of Section 32, T 2 N, R 16 E, Walworth County, Wisconsin,

and that the plat shown hereon is a correct representation thereof and shows the size and location of the property, its exterior boundaries, the location of all visible structures and dimensions of all principal buildings thereon, boundary fences, apparent easements, roadways and visible encroachments, if any, and that I have surveyed the property hereon described, according to the official records, to the best of my knowledge and belief.

June 26, 1989

George T. Dunham
George T. Dunham, Surveyor

216-1179

