

**ABELL
SURVEYING & MAPPING
DELAN, WISCONSIN 53115
414-728-6737**

PLAT OF SURVEY OF

LOT 24, BLOCK "C", DELAVAN LAKE
ASSEMBLY GROUNDS, T2N,R16E,
WALWORTH COUNTY, WISCONSIN.

ORDERED BY: TOD ISAACSON
1119 N. DUNTON ST.
ARLINGTON HEIGHTS, IL.
60004

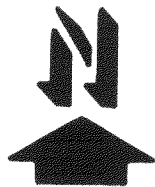
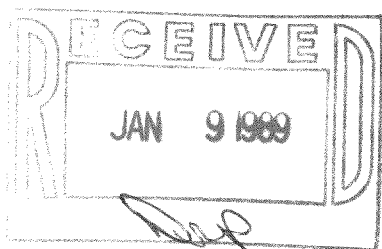
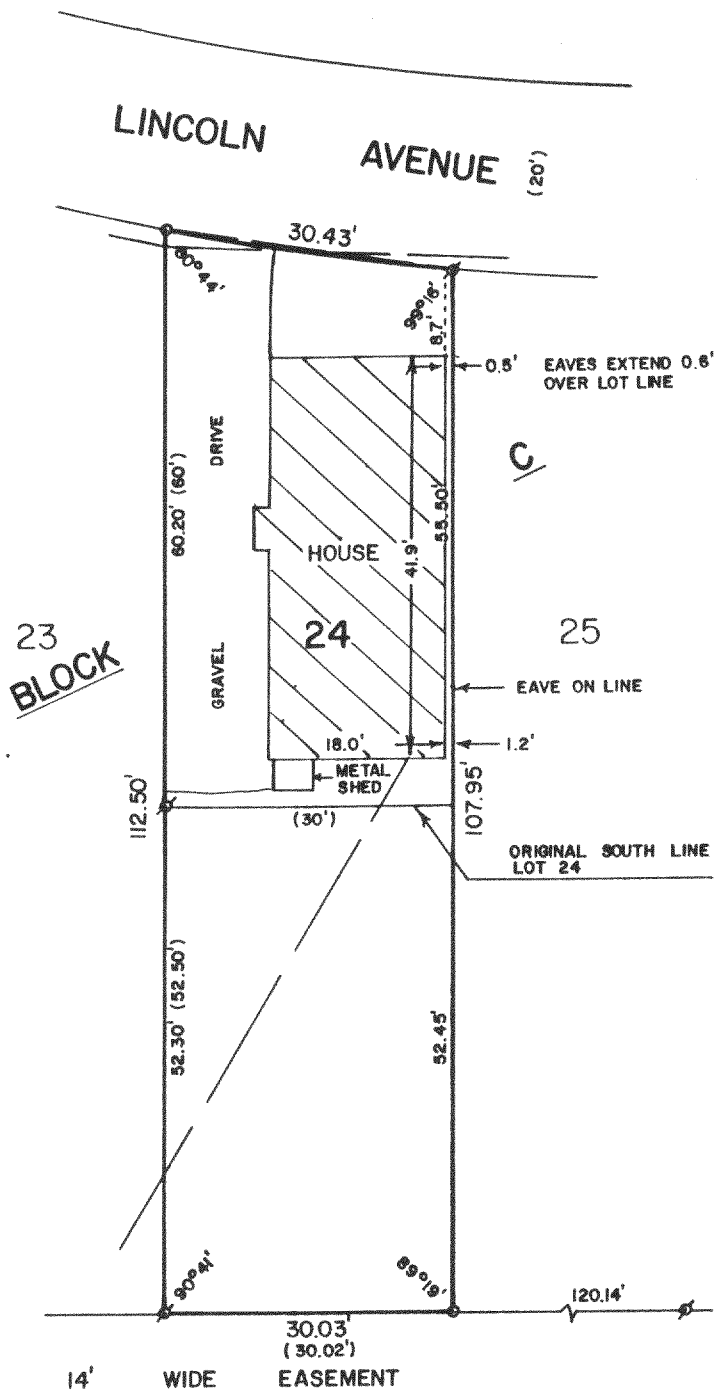

SCALE - 1"=20'

LEGEND

- ø - IRON PIPE FOUND
 o - IRON PIPE SET
 () - RECORDED AS
 - - - OVERHEAD UTILITY LINES

I HEREBY CERTIFY THAT I HAVE SURVEYED THE ABOVE DESCRIBED PROPERTY AND THAT THE ABOVE MAP IS A TRUE REPRESENTATION THEREOF AND SHOWS THE SIZE AND LOCATION OF THE PROPERTY, ITS EXTERIOR BOUNDARIES, THE LOCATION OF ALL VISIBLE STRUCTURES AND DIMENSIONS OF ALL PRINCIPAL BUILDINGS THEREON, BOUNDARY FENCES, APPARENT EASEMENTS, ROADWAYS AND VISIBLE ENCROACHMENTS, IF ANY, TO THE BEST OF MY KNOWLEDGE AND BELIEF.

THIS SURVEY IS MADE FOR THE USE OF THE PRESENT OWNERS OF THE PROPERTY, AND ALSO THOSE WHO PURCHASE, MORTGAGE, OR GUARANTEE THE TITLE THERETO WITHIN ONE (1) YEAR FROM DATE HEREOF.

David F. Abell

DAVID F. ABELL
WISCONSIN REGISTERED LAND SURVEYOR, S-1596

October 18, 1988

DATE _____ JOB NUMBER - 88238

NOTE: THIS IS NOT A CERTIFIED COPY UNLESS SEALED.