

DUNHAM SURVEYING, S. C.
 SURVEYING & SUBDIVIDING
 DELAVAN, WISCONSIN 53115

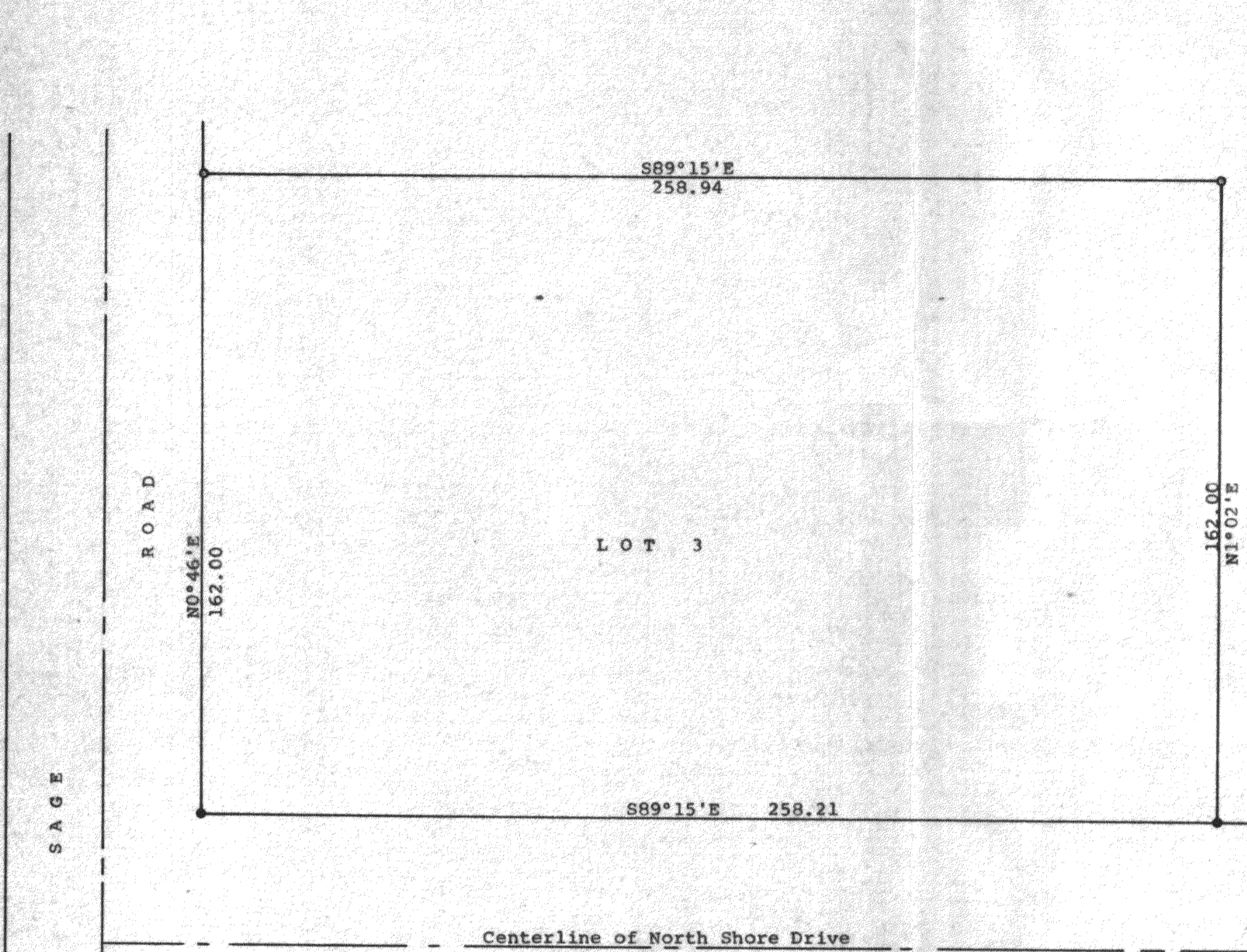

Scale - 1" = 30'
 ● = 2" Iron Pipe Found
 ○ = 1" Iron Pipe Found
 Bearings are those on the recorded
 Plat of CSM No. 1303
 Owner: John P. Deal
 Delavan, WI 53115

STATE OF WISCONSIN) SS
 COUNTY OF WALWORTH)

I, George T. Dunham, Surveyor, certify that I have surveyed the property described as follows:

Lot 3 of Certified Survey No. 1303, recorded in Volume 6 of Certified Surveys on Page 101, Document No. 94606, in the Office of the Register of Deeds, Walworth County, Wisconsin being a parcel of land located in the Northwest Fractional 1/4 of Section 28, T 2 N, R 16 E, Walworth County, Wisconsin

and that the plat shown hereon is a correct representation thereof and shows the size and location of the property, its exterior boundaries, the location of all visible structures and dimensions of all principal buildings thereon, boundary fences, apparent easements, roadways and visible encroachments, if any, and that I have surveyed the property hereon described, according to the official records, to the best of my knowledge and belief.

October 19, 1988

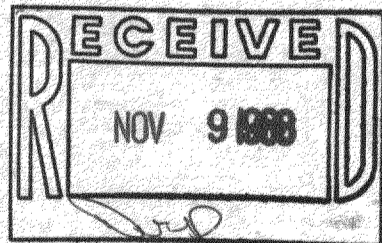

George T. Dunham
 George T. Dunham, Surveyor

