

DUNHAM SURVEYING, S. C.  
 SURVEYING & SUBDIVIDING  
 DELAVAN, WISCONSIN 53115

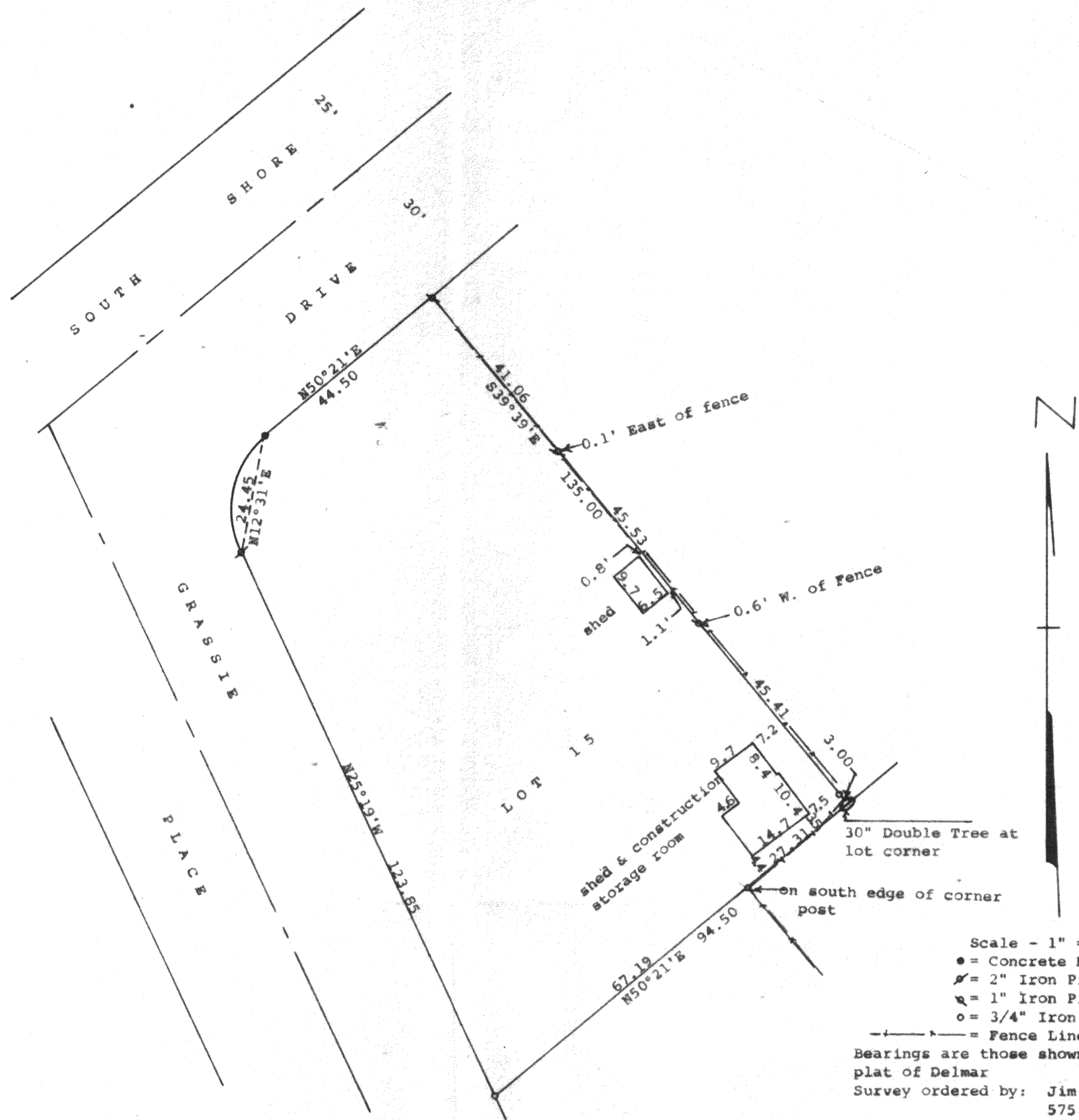

Scale - 1" = 20'  
 ● = Concrete Monument Found  
 ○ = 2" Iron Pipe Found  
 ◊ = 1" Iron Pipe Found  
 ○ = 3/4" Iron Pipe Found  
 --- = Fence Line  
 Bearings are those shown on the recorded plat of Delmar  
 Survey ordered by: Jim Ambrose  
 575 Harvard Lane  
 Hoffman Estates, IL  
 60195

STATE OF WISCONSIN)  
 COUNTY OF WALWORTH) SS  
 I, George T. Dunham, Surveyor, certify that I have surveyed the property described as follows:  
 Lot 15, Block 1 in Delmar, a subdivision located in Government Lot 3, Section 27, T 2 N, R 16 E, Walworth County, Wisconsin,  
 and that the above plat is a correct representation thereof and shows the size and location of the property, its exterior boundaries, the location of all visible structures and dimensions of all principal buildings thereon, boundary fences, apparent easements, roadways and visible incroachments, if any, and that I have surveyed the property hereon described, according to the official records, to the best of my knowledge and belief.  
 February 23, 1988

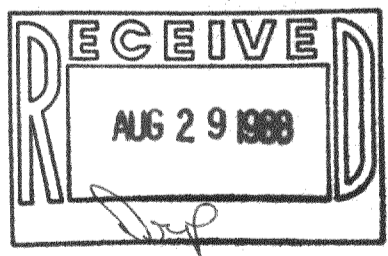

*George T. Dunham*  
 George T. Dunham, Surveyor

