

WALWORTH COUNTY  
SURVEYING & MAPPING  
LAKE GENEVA, WISCONSIN

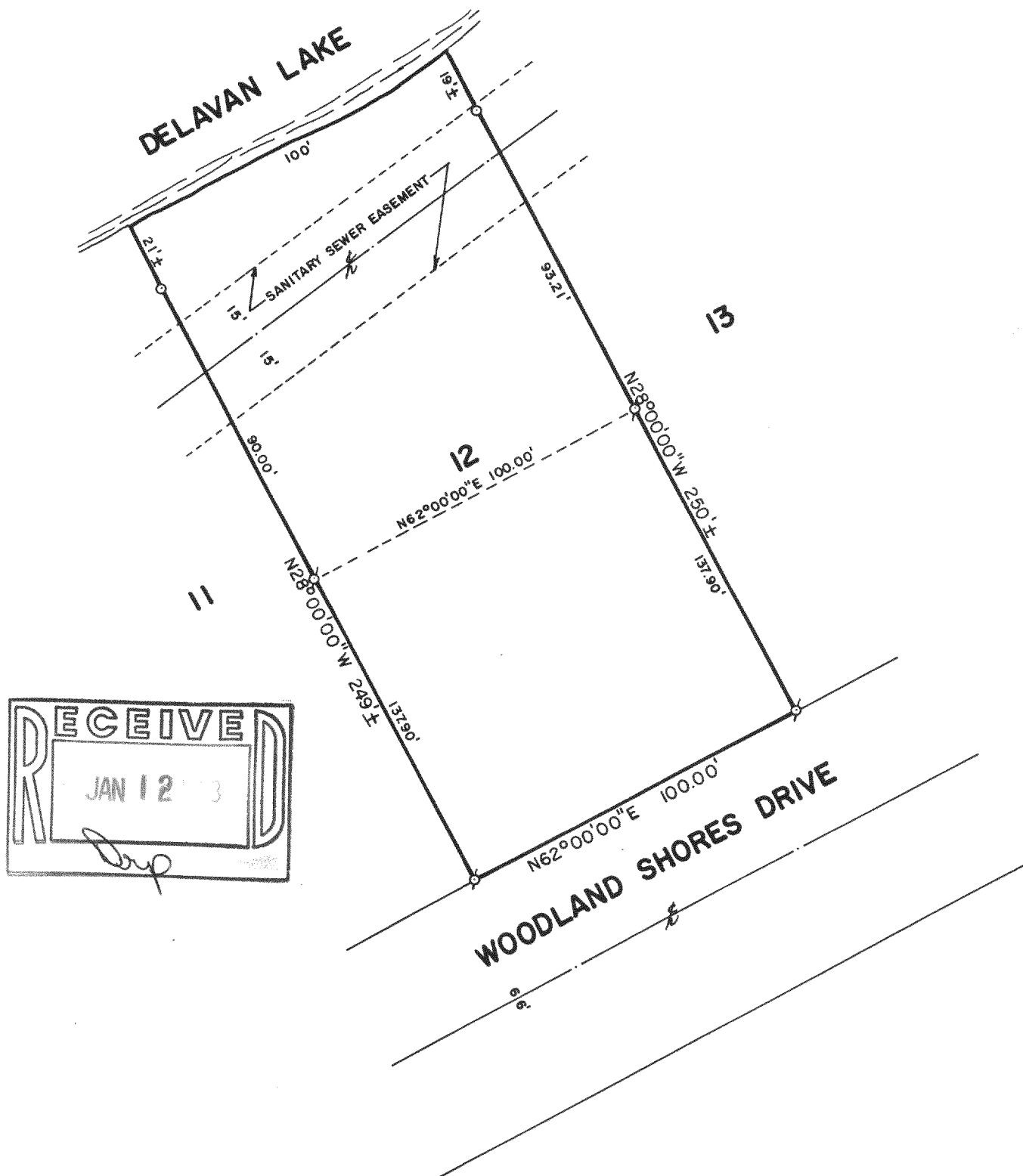

RECEIVED  
JAN 12 '83  
*Dwp*

PLAT OF SURVEY OF

LOT 12 OF WOODLAND SHORES, A SUBDIVISION  
LOCATED IN SECTIONS 20 AND 21, T 2 N, R 16 E,  
WALWORTH COUNTY, WISCONSIN.

ORDERED BY: REAL ESTATE INVESTMENT PARTNERS, INC.  
400 CENTER/400 LAKE COOK ROAD  
DEERFIELD ROAD, ILLINOIS  
60015

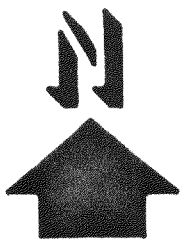

SCALE: 1"=40'

♂ - IRON PIPE FOUND  
○ - IRON ROD PLACED

I, ROBERT M. BAERENWALD, DO HEREBY CERTIFY THAT I  
HAVE SURVEYED THE PROPERTY HEREON DESCRIBED ACCORDING  
TO THE OFFICIAL RECORDS AND THAT THE PLAT HEREON IS A  
CORRECT REPRESENTATION OF THE PROPERTY LINES TO THE  
BEST OF MY KNOWLEDGE AND BELIEF.

*Robert M. Baerenwald*  
ROBERT M. BAERENWALD  
WISCONSIN REGISTERED LAND SURVEYOR, S-1508

*Nov. 14, 1987*  
DATE JOB NO. 1344

NOTE: THIS IS NOT A CERTIFIED COPY UNLESS SEALED.