

PLAT OF SURVEY

of
 Lot 28 of Oak Meadow Subdivision, Located in the
 Northeast $\frac{1}{4}$ of Section 29, T2N, R16E, Town of
 Delavan, Walworth County, Wisconsin.

Surveyed for: Richard R. Raichert (Owner)
 @ Sta-Rite Industries Inc.
 293 S. Wright St.
 Delevan, WI. 53115

Jensen Surveying & Mapping S.C.
 45 S. Wisconsin St. P.O. Box 322
 Elkhorn, Wisconsin. 53121
 (414) 723-3434

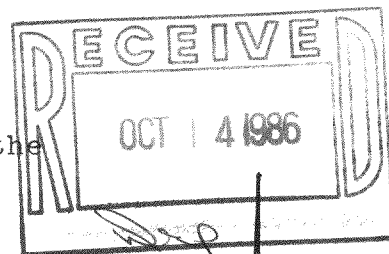

N
 1"=50'

LEGEND

- O ~ FOUND IRON ROD
- ~ SET IRON PIPE

AUGUST 1, 86

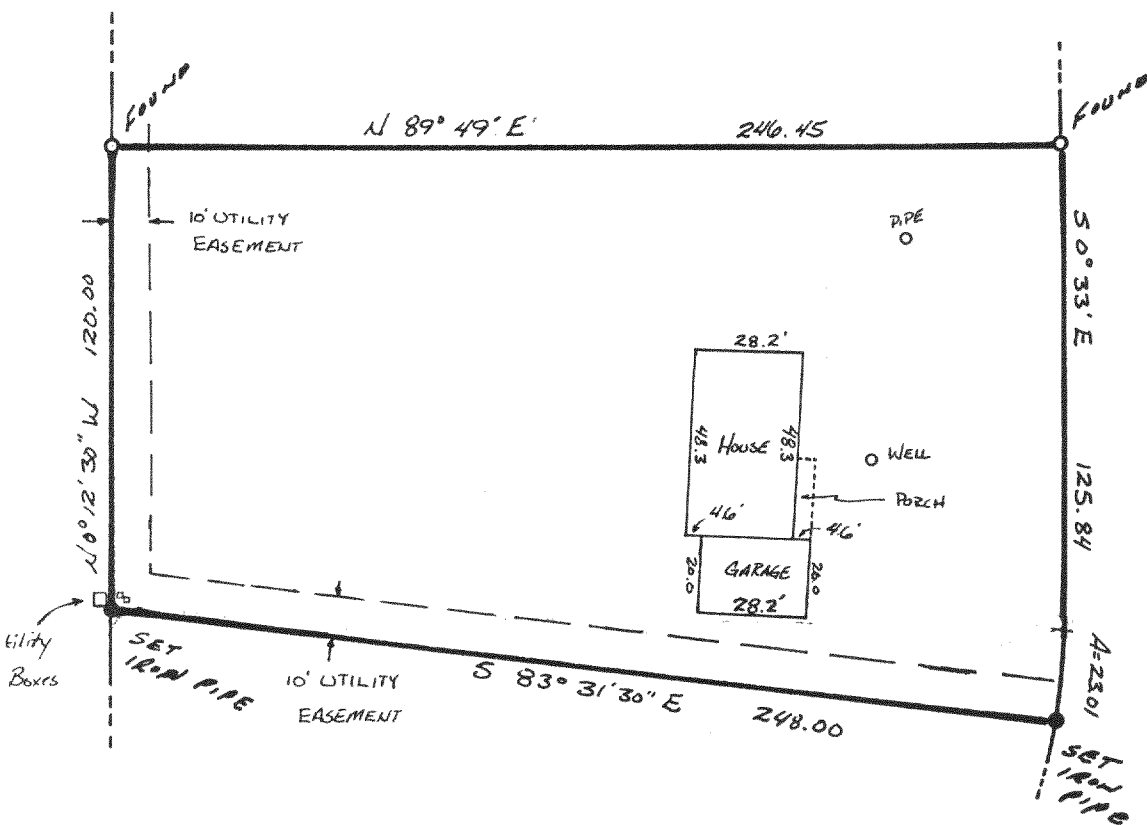

CURVE DATA

I= 50°30'20"
 R= 239.44
 A= 23.01
 C= 23.00
 CHB= S 2°12'10" W

Note: This survey plat is not certified unless signed and sealed in red ink.

I, Thomas P.A. Jensen, Wisconsin Registered Land Surveyor, do hereby certify that this survey was performed by me, or under my direction, in full compliance with the owner's/agent's instructions and chapter A-E 5 of the Wisconsin Administrative Code "Minimum Standards For Property Surveys"; and that this map is an accurate representation thereof to the best of my knowledge and belief.

Thomas P.A. Jensen S-1084
 Jensen Surveying & Mapping S.C.

1986.076 X

216-880