

ABELL  
SURVEYING & MAPPING  
DELAVAN, WISCONSIN 53115  
414-728-6737

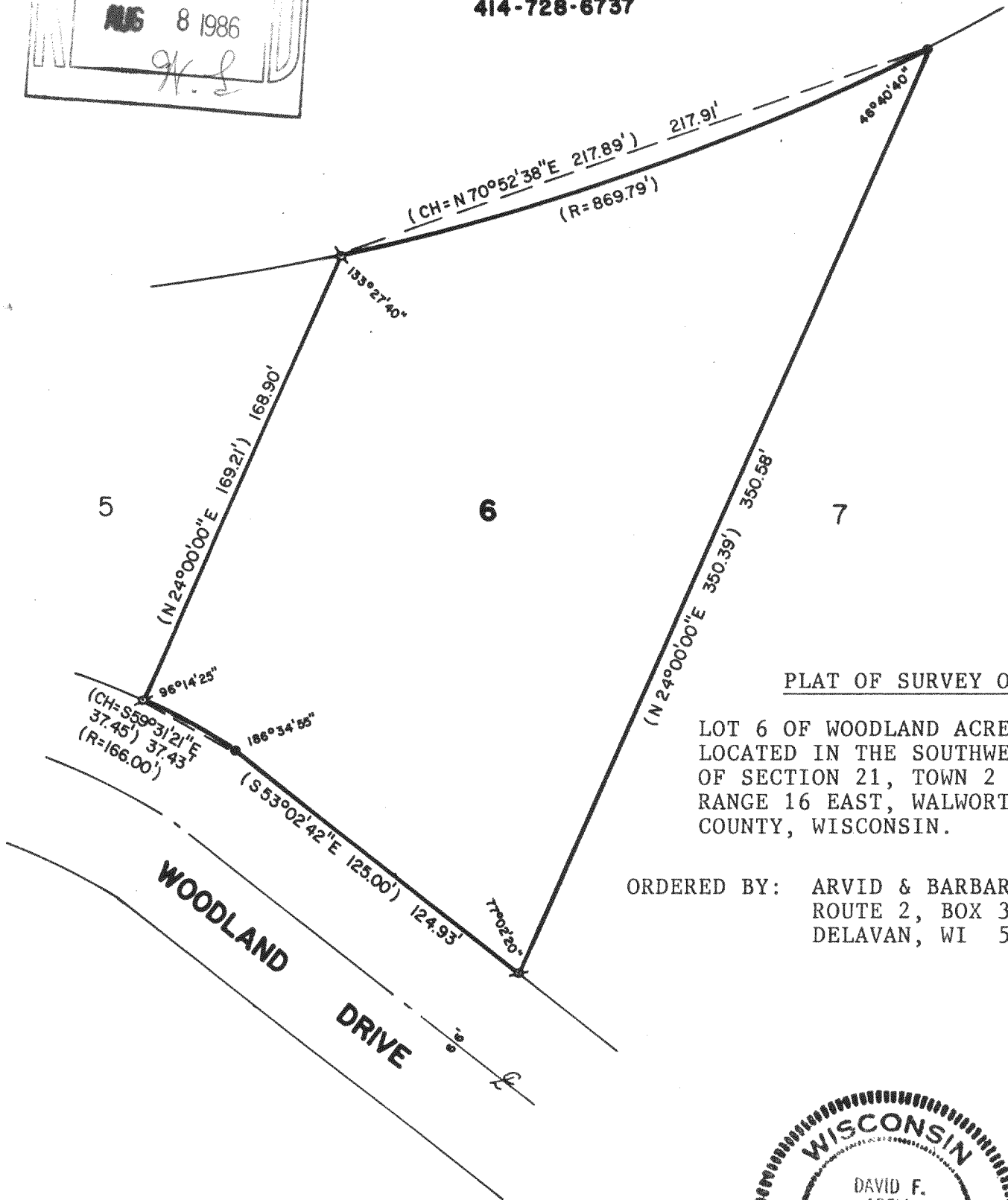

PLAT OF SURVEY OF

LOT 6 OF WOODLAND ACRES,  
LOCATED IN THE SOUTHWEST 1/4  
OF SECTION 21, TOWN 2 NORTH,  
RANGE 16 EAST, WALWORTH  
COUNTY, WISCONSIN.

ORDERED BY: ARVID & BARBARA WOLD  
ROUTE 2, BOX 367  
DELAVAN, WI 53115

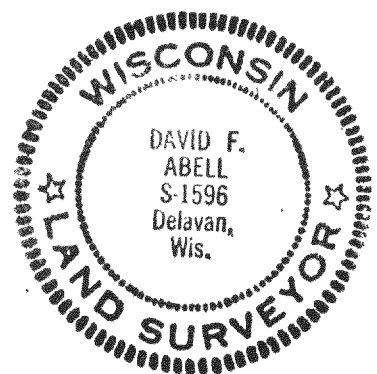

SCALE - 1"=50'

LEGEND

- ♂ - IRON PIPE FOUND
- - 2" DIA. IRON PIPE FOUND
- ( ) - RECORDED AS

I, DAVID F. ABELL, DO HEREBY CERTIFY  
THAT I HAVE SURVEYED THE PROPERTY  
HEREON DESCRIBED ACCORDING TO THE  
OFFICIAL RECORDS, AND THAT THE PLAT  
HEREON IS A CORRECT REPRESENTATION  
OF THE PROPERTY LINES TO THE BEST OF  
MY KNOWLEDGE AND BELIEF.

*David F. Abell*  
DAVID F. ABELL  
WISCONSIN REGISTERED LAND SURVEYOR, S-1596

DATE *July 31, 1986* JOB NUMBER - 86028