

DUNHAM SURVEYING, S.C.  
SURVEYING & SUBDIVIDING  
DELAVER, WISCONSIN 53115

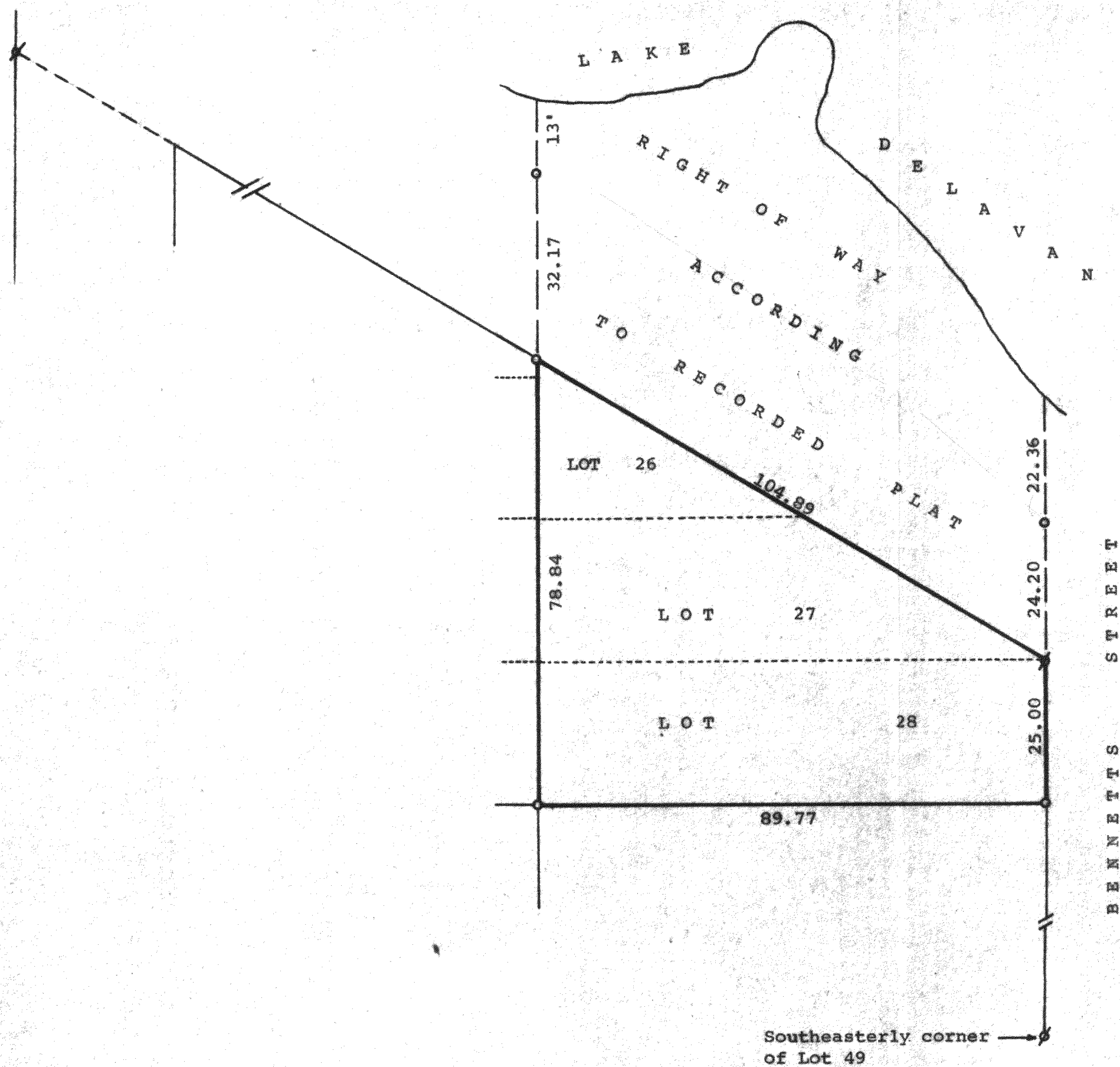

Scale - 1" = 20'  
● = Iron Pipe Found  
○ = Iron Pipe Set

STATE OF WISCONSIN) SS  
COUNTY OF WALWORTH)

I, George T. Dunham, Surveyor, certify that I have surveyed the property described as follows,

Lots 26, 27, and 28, Block 2 of Robbins Subdivision located in Section 32, T 2 N, R 16 E, Walworth County, Wisconsin, and also that part of the land designated on the recorded plat of said Robbins Subdivision as Right-Of-Way, lying North of the above described lots East of the northerly extension of the West line of said Lots 26, 27, 28, and the West of the northerly extension of the West line of Bennetts Street in said subdivision,

and the above map is a true representation thereof and shows the size and location of the property, its exterior boundaries. There are buildings and other improvements located on the above described property and the adjoining property which were not located at this time.

This survey is made for the exclusive use of the present owners of the property, and also those who purchase, mortgage, or guarantee the title thereto within one (1) year from the date hereof; and as to them I warrant the accuracy of said survey and map.

September 19, 1978

*George T. Dunham*  
George T. Dunham, Surveyor

