

DUNHAM SURVEYING, S.C.
 SURVEYING & SUBDIVIDING
 DELAVAN, WISCONSIN 53115

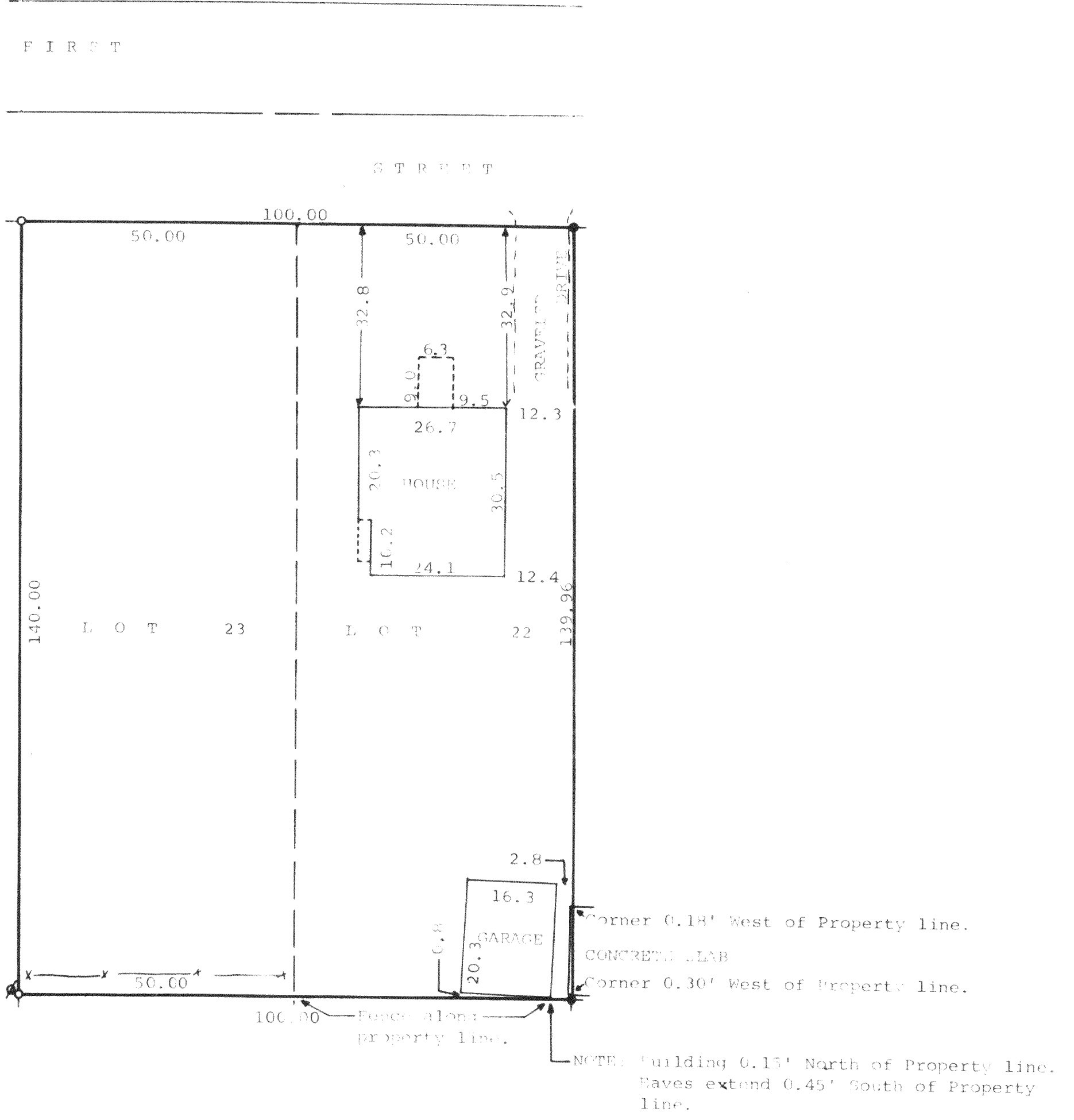

- Scale - 1" = 20'
 ● = Iron Pipe Found
 ○ = Iron Pipe Set
 ⚡ = Power Pole
 X-X-X = Fence



STATE OF WISCONSIN)
 COUNTY OF WALWORTH) SS

I, George T. Dunham, Surveyor, certify that I have surveyed the property described as follows,

Lots 22 and 23, Block 1 in Inlet Oakes Subdivision No. 3, located in Section 22, T 2 N, R 16 E, Walworth County, Wisconsin, and the above map is a true representation thereof and shows the size and location of the property, its exterior boundaries, the location and dimensions of all structures thereon, fences, apparent easements and roadways and visible encroachments, if any.

This survey is made for the exclusive use of the present owners of the property, and also those who purchase, mortgage, or guarantee the title thereto within one (1) year from the date hereof; and as to them I warrant the accuracy of said survey and map.

October 16, 1978

George T. Dunham
 George T. Dunham, Surveyor

