

DUNHAM SURVEYING, S.C.
SURVEYING & SUBDIVIDING
DELAVAN, WISCONSIN 53115

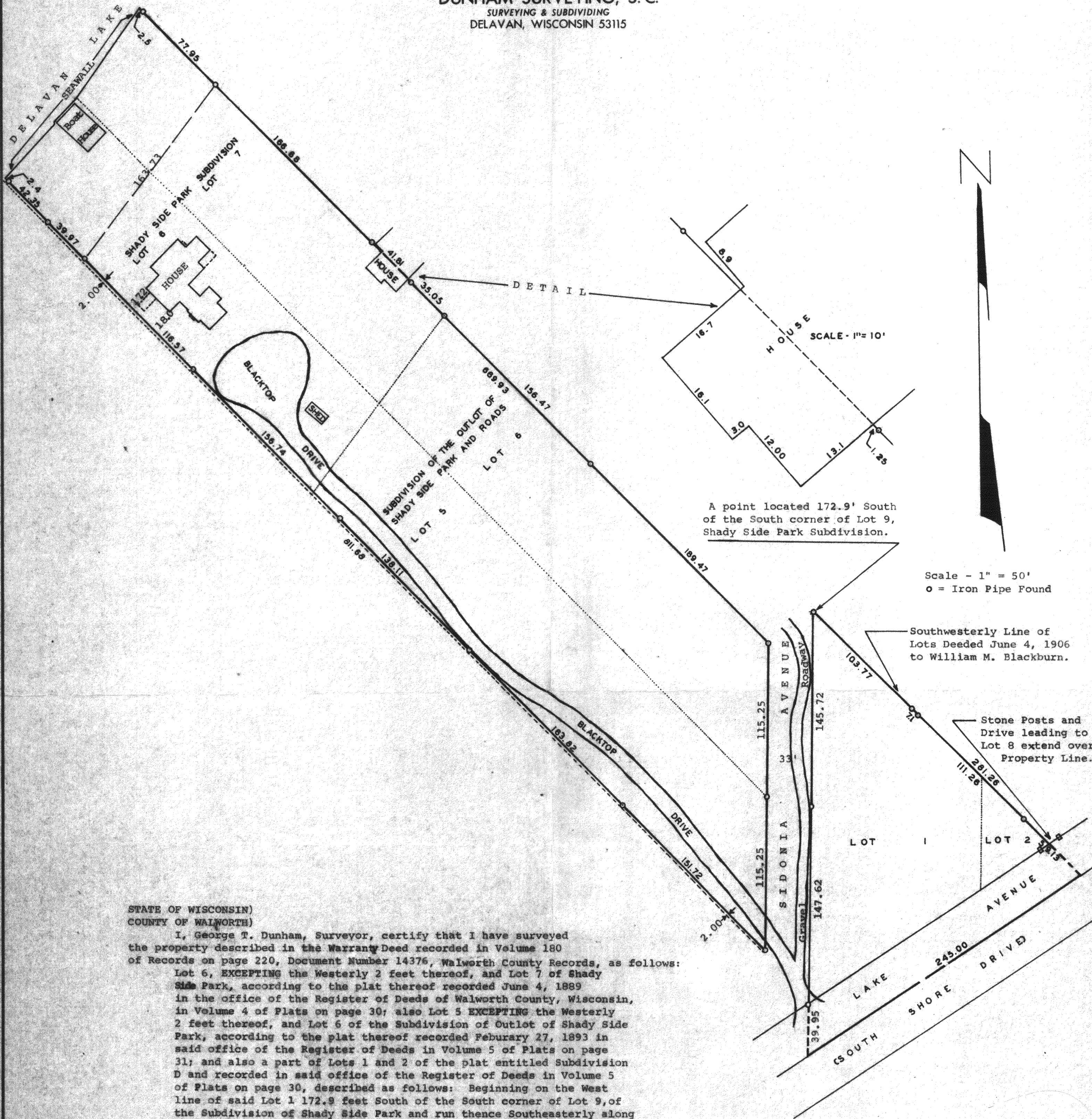

STATE OF WISCONSIN
COUNTY OF WAJWORTH

I, George T. Dunham, Surveyor, certify that I have surveyed the property described in the Warranty Deed recorded in Volume 180 of Records on page 220, Document Number 14376, Wajworth County Records, as follows:

Lot 6, EXCEPTING the Westerly 2 feet thereof, and Lot 7 of Shady Side Park, according to the plat thereof recorded June 4, 1889 in the office of the Register of Deeds of Wajworth County, Wisconsin, in Volume 4 of Plats on page 30; also Lot 5 EXCEPTING the Westerly 2 feet thereof, and Lot 6 of the Subdivision of Outlot of Shady Side Park, according to the plat thereof recorded February 27, 1893 in said office of the Register of Deeds in Volume 5 of Plats on page 31; and also a part of Lots 1 and 2 of the plat entitled Subdivision D and recorded in said office of the Register of Deeds in Volume 5 of Plats on page 30, described as follows: Beginning on the West line of said Lot 1 172.9 feet South of the South corner of Lot 9, of the Subdivision of Shady Side Park and run thence Southeasterly along the Southwesterly line of Lots Deeded June 4, 1906 to William M. Blackburn, to the center of Lake Avenue said line to cross the South line of Lot 2 of said Subdivision D, 92.3 feet Southwest of the Southeast corner of said Lot 2; thence Southwesterly along the center of said Lake Avenue to a point directly South of the point of beginning; thence North on the West line of said Lot 1 to the point of beginning containing 0.775 Acres, said piece conveyed being shown on the plat of Wm. Child, Surveyor, May 24, 1906, marked thereon as ".755 A."

and the above map is a true representation thereof and shows the size and location of the property, its exterior boundaries, the location and dimensions of all structures thereon, fences, apparent easements and roadways and visible encroachments, if any.

This survey is made for the exclusive use of the present owners of the property, and also those who purchase, mortgage, or guarantee title thereto within one (1) year from date hereof; and as to them I warrant the accuracy of said survey and map.

November 21, 1978

George T. Dunham
George T. Dunham, Surveyor

