

DUNHAM SURVEYING, S. C.
 SURVEYING & SUBDIVIDING
 DELAVAN, WISCONSIN 53115

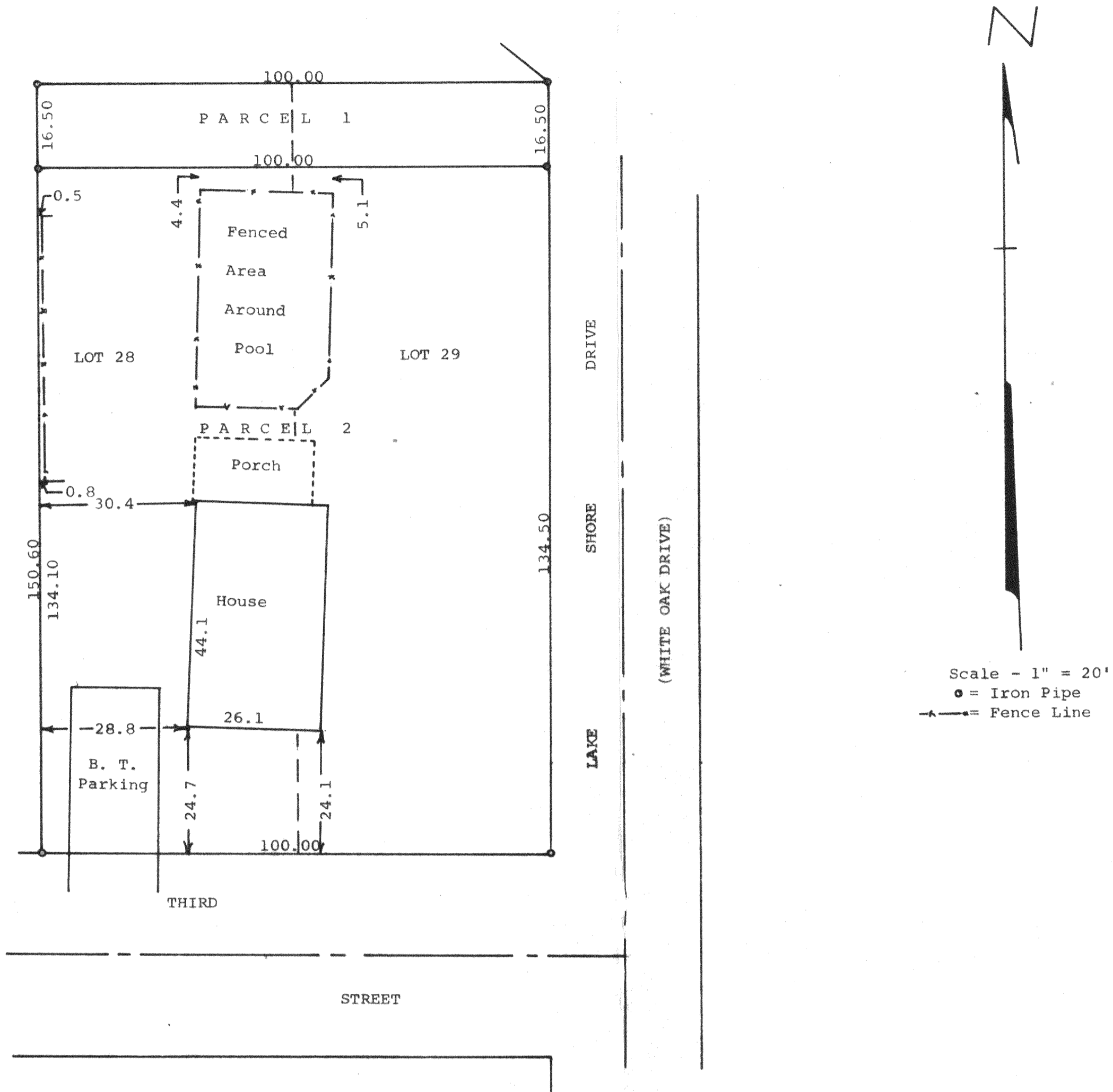

STATE OF WISCONSIN) SS
 COUNTY OF WALWORTH)

I, George T. Dunham, Surveyor, certify that I have surveyed the property described as follows:

Parcel 1: The North 16.50 feet of Lots 28 and 29 in Block 4 of Inlet Oaks Subdivision No. 3, located in the Town of Delavan, Walworth County, Wisconsin.

Parcel 2: Lots 28 and 29 in Block 4 of Inlet Oaks Subdivision No. 3 located in the Town of Delavan, Walworth County, Wisconsin, EXCEPTING THEREFROM the North 16.50 feet of said lots.

and the above map is a true representation thereof and shows the size and location of the property, its exterior boundaries, the location and dimensions of all structures thereon, fences, apparent easements and roadways and visible encroachments, if any.

This survey is made for the exclusive use of the present owners of the property, and also those who purchase, mortgage, or guarantee the title thereto within one (1) year from date hereof; and as to them I warrant the accuracy of said survey and map.

July 27, 1978

George T. Dunham
 George T. Dunham, Surveyor

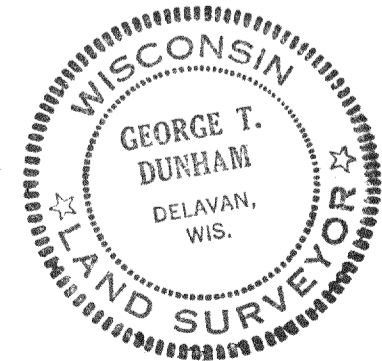

F-1103-110A, 110

216-642