

PLAT OF SURVEY  
-OF-

LOT 10 OF "VILLA SCHWEYER", A SUBDIVISION LOCATED IN THE SOUTHEAST 1/4 OF SECTION 21,  
TOWNSHIP 2 NORTH, RANGE 16 EAST OF THE FOURTH PRINCIPAL MERIDIAN, IN THE TOWN OF  
DELAVAN, COUNTY OF WALWORTH AND STATE OF WISCONSIN.

SURVEY FOR: ADVANTAGE HOMES, INC.  
SURVEY ADDRESS: 1907 VILLA DEL AIRE DRIVE, DELAVAN, WI 53115

NOTE: REFER TO A CURRENT TITLE REPORT  
FOR EASEMENTS, RESTRICTIONS OR COVENANTS  
WHICH MAY AFFECT THIS PROPERTY.

WINDTREE ACRES CONDOMINIUM

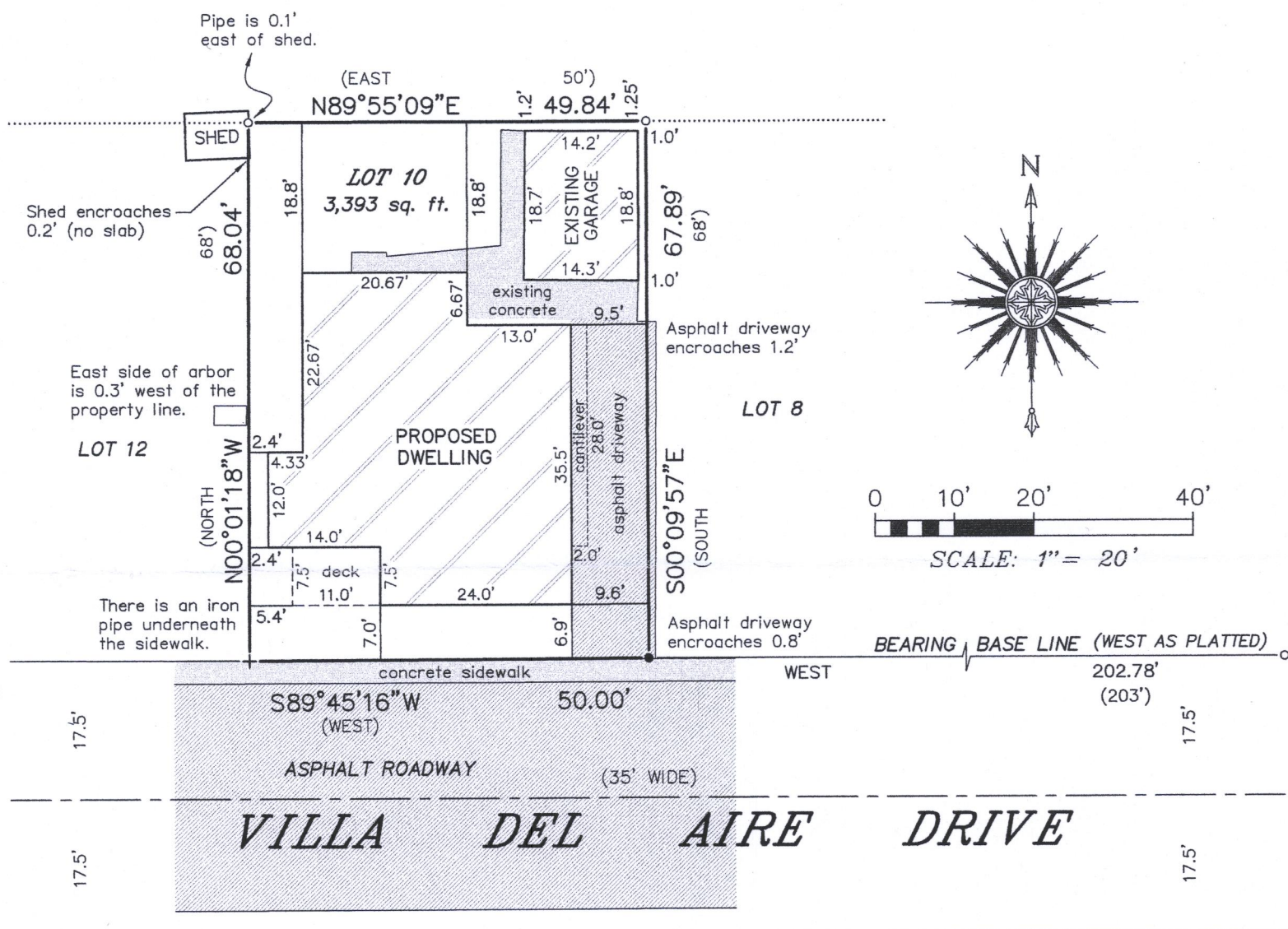

LEGEND

- FOUND IRON PIPE
- FOUND NAIL IN ASPHALT
- + CHISELED CROSS-CUT OVER FOUND IRON PIPE
- ( ) RECORDED AS



"I HEREBY CERTIFY THAT I HAVE SURVEYED THE ABOVE  
DESCRIBED PROPERTY AND THAT THE ABOVE MAP IS A CORRECT  
REPRESENTATION THEREOF AND SHOWS THE SIZE AND LOCATION  
OF THE PROPERTY, ITS EXTERIOR BOUNDARIES, THE LOCATION  
OF ALL VISIBLE STRUCTURES AND DIMENSIONS OF ALL  
PRINCIPAL BUILDINGS THEREON, BOUNDARY FENCES, APPARENT  
EASEMENTS, ROADWAYS AND ENCROACHMENTS, IF ANY."

"THIS SURVEY IS MADE FOR THE USE OF THE PRESENT OWNERS  
OF THE PROPERTY, AND THOSE WHO PURCHASE, MORTGAGE, OR  
GUARANTEE THE TITLE THERETO WITHIN ONE YEAR FROM DATE  
HEREOF."

**SATTER SURVEYING, LLC**  
LAND SURVEYS, MAPPING AND PLANNING  
272 ORIGEN STREET  
BURLINGTON, WI 53105  
262-661-4239

NOTE: THIS MAP IS BEING REVISED  
THIS 23RD DAY OF OCTOBER, 2019 TO  
DEPICT THE PROPOSED DWELLING AND  
SHOW ITS PROXIMITY TO THE  
PROPERTY LINES. ALL OTHER  
PROPERTY DETAILS ARE FROM  
PREVIOUS SURVEY WORK DATED  
11/23/18 AND WERE NOT RE-VERIFIED  
AS PART OF THIS MAP REVISION.



THIS IS NOT AN ORIGINAL PRINT  
UNLESS THIS SEAL IS RED.

*Thomas L. Satter*  
THOMAS L. SATTER S-2850

REVISED: 10/23/19  
NOVEMBER 23, 2018  
DATE

101805  
JOB NUMBER

FV8-8A

216-5625