

PLAT OF SURVEY

DESCRIPTION: Lot 24, First Addition to Lakewood Estates,
SW 1/4 Section 21, T 2 N, R 16 E, Town of
Delavan, Walworth County, Wisconsin.

OWNER: Rodney Freitag

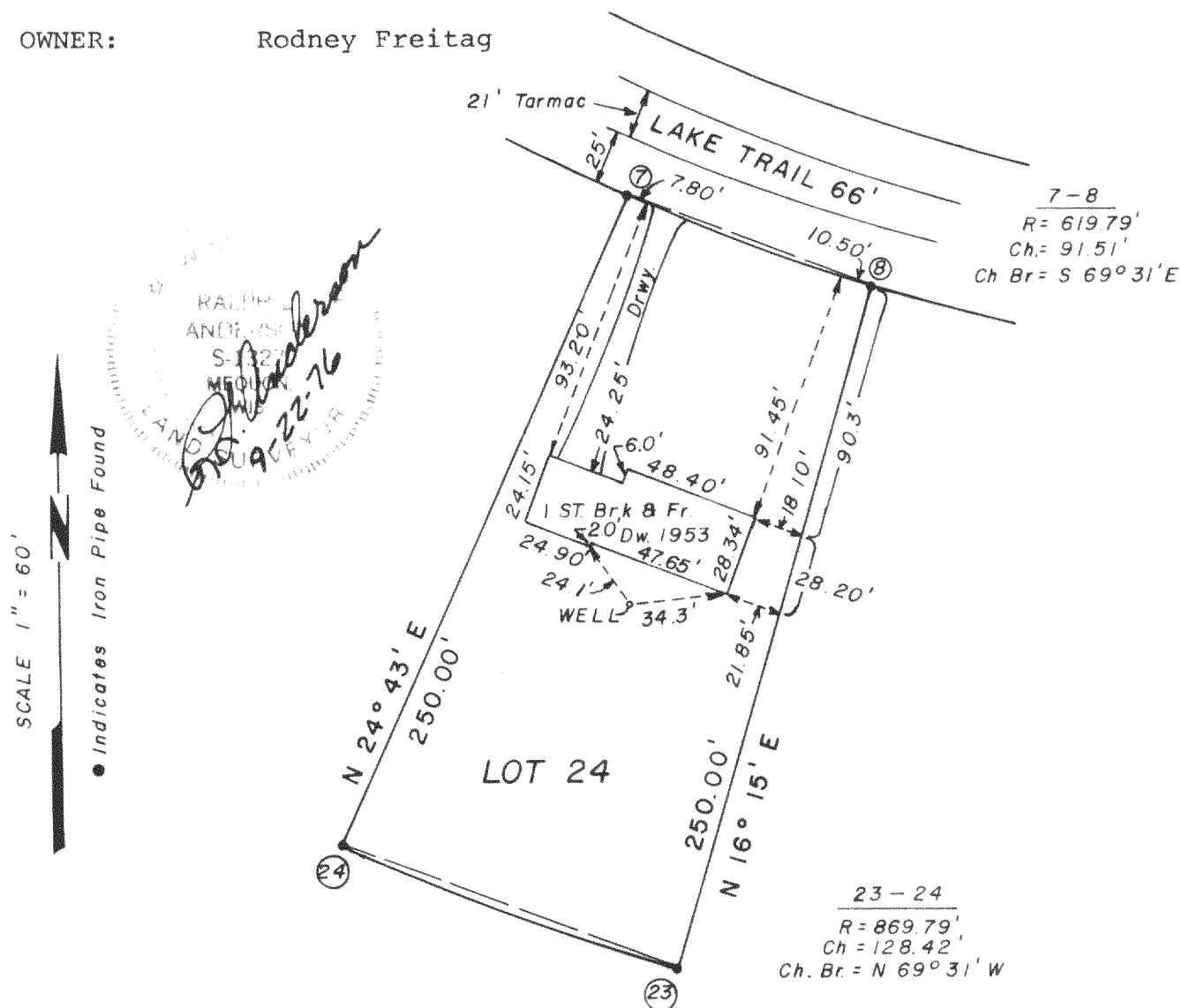

SURVEYOR'S CERTIFICATE:

I have surveyed the above described property and the above map is a true representation thereof and shows the size and location of the property, its exterior boundaries, the location and dimensions of all visible structures thereon, fences, apparent easements and roadways and visible encroachments. This survey is made for the exclusive use of the present owners of the property, and also those who purchase, mortgage, or guarantee the title thereto within one (1) year from date hereof and as to them I warrant the accuracy of said survey and map.

Date 9-22-76

Ralph L. Anderson
Ralph L. Anderson, PLS 1327

VALENTINE AND ASSOCIATES INC.
DELAVAN, WISCONSIN

RODNEY FREITAG

DATE - 9/22/76

DRAWN BY D.W.J

FLEA-4

216-560