

PREPARED FOR  
RUSSELL & CHERYL  
MAAVICH

# PLAT OF SURVEY

- OF -

Lot 133 of Krumhaar's second addition to Ravenswood, a subdivision located in the Northwest 1/4 of the Southeast 1/4 of Section 31, Township 2 North, Range 16 East, Walworth County, Wisconsin.

PATHFINDER SURVEYING  
(a NMB Company)  
P.O BOX 322  
LAKE GENEVA, WI. 53147  
WWW.PATHFINDERSURVEYING.NET  
262-248-8303

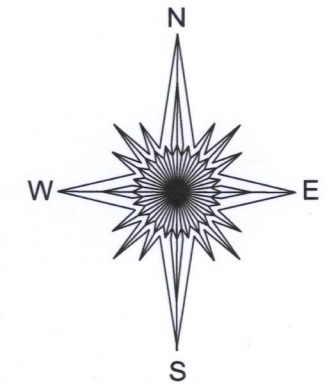
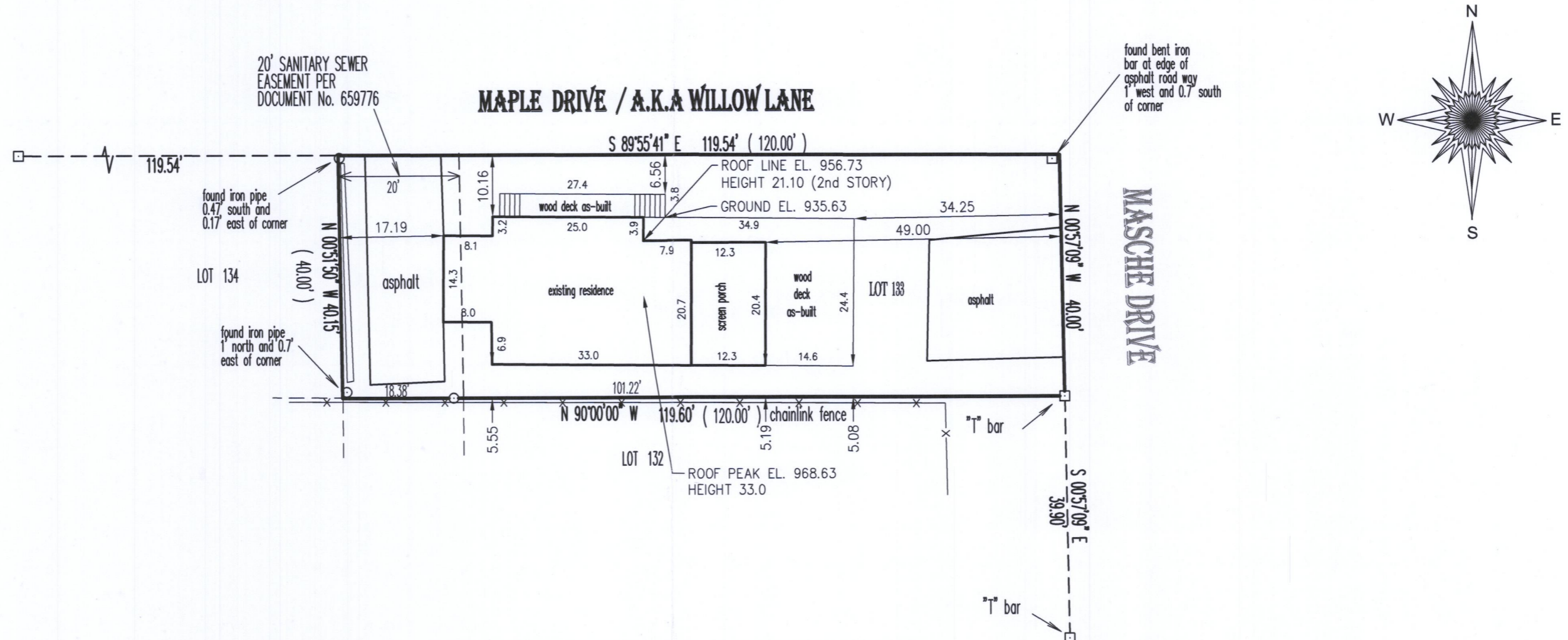

- ( ) = recorded as
- = found rack pipe
- = found iron bar
- X— = fence

SCALE 1" = 20'  
JOB # 2018.0291.01  
TAX ID # FRA2 00026

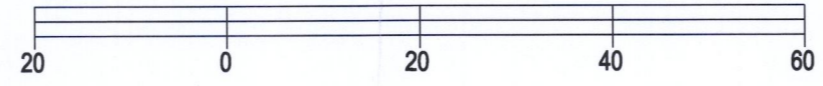

BASIS OF BEARING OF THIS PLAT: THE US STATE PLANE COORDINATE SYSTEM SOUTH ZONE, NAD 83. WISCORS.

I hereby certify that I have surveyed the above- described property and the above map is a true representation thereof and shows the size and location of the property, its exterior boundaries, the location and dimensions of all structures thereon, fences, apparent easements and roadways and visible encroachments if any to the best of my knowledge and belief.

This survey is made for the present owners of the property, and those who purchase, mortgage, or guarantee the title thereto, within one year from the date hereof.

DATED THIS 18TH DAY OF SEPTEMBER, 2018.



MARK R. MADSEN S - 2271  
Wisconsin Professional Land Surveyor

FRA2-26 216-5577