

MAR 09 2015

3/9/2015 K:\Projects\7147\OCAD\IND\LOT8\_20080528

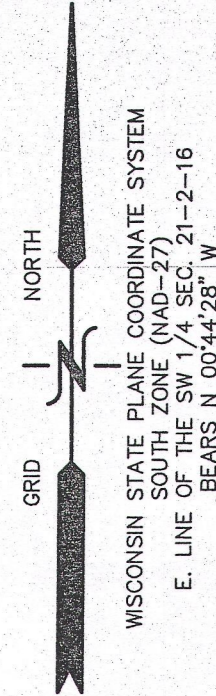

# THE OAKS OF DELAVAN LAKE, A SUBDIVISION LOT 8 OF THE OAKS OF DELAVAN LAKE, A SUBDIVISION

A REDIVISION OF LOTS 2, 3, AND 4 OF CERTIFIED SURVEY MAP NO. 1907  
LOCATED IN PART OF THE SOUTHEAST 1/4 OF THE SOUTHWEST 1/4 OF SECTION 21,  
TOWN 2 NORTH, RANGE 16 EAST, TOWN OF DELAVAN, WALWORTH COUNTY, WISCONSIN

Lot 8, together with an undivided 1/12 interest in Outlots 1 and 3 and an undivided 1/8 interest in Outlot 2, the Oaks of Delavan Lake, A Subdivision, a redivision of Lots 2, 3 and 4 of Certified Survey Map No. 1907, located in the SE 1/4 of the SW 1/4 of Section 21, Town 2 North, Range 16 East, Town of Delavan, Walworth County, Wisconsin.

Parcel No.:  
FOAK 00008

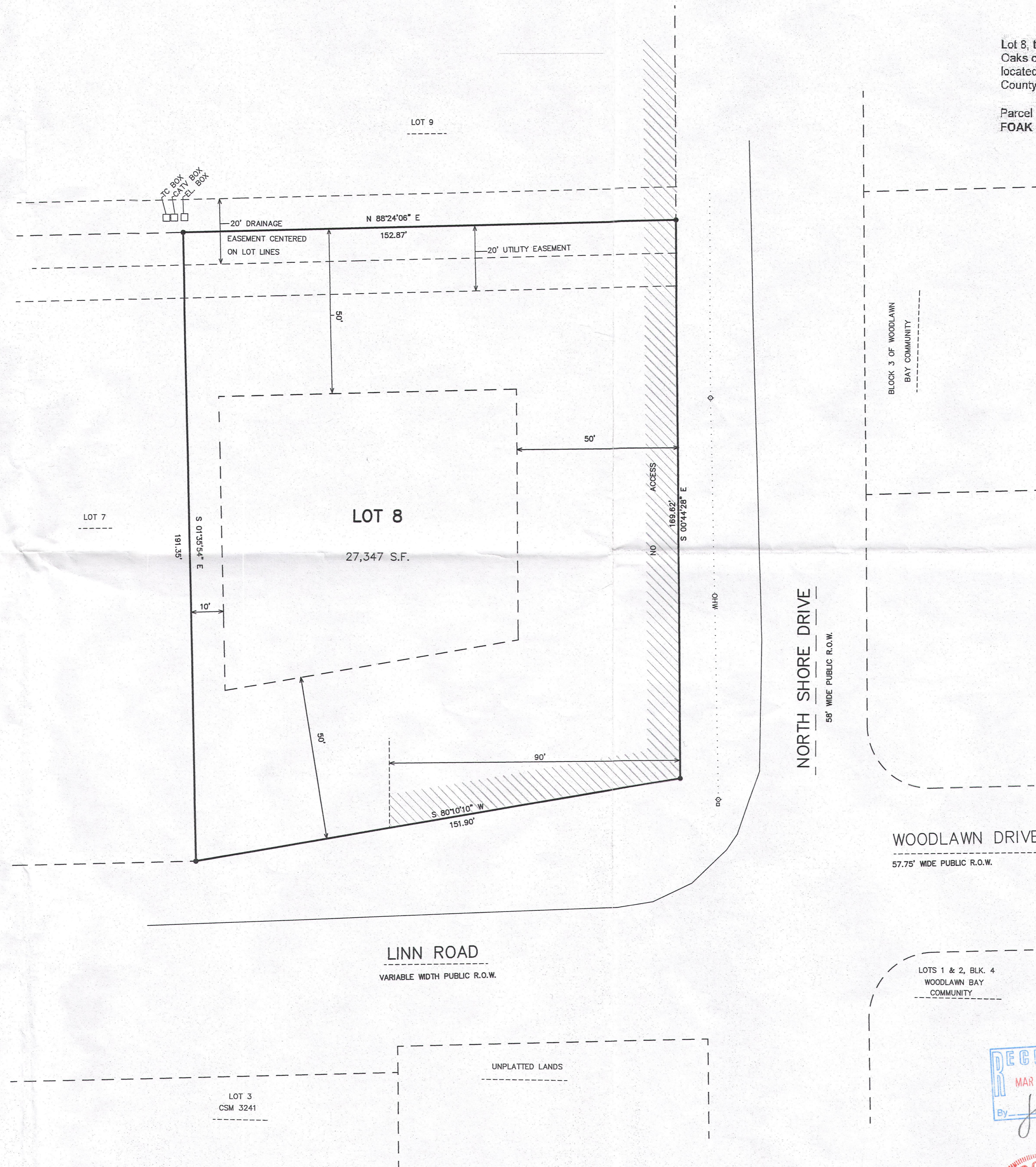

WOODLAWN DRIVE  
57.75' WIDE PUBLIC R.O.W.

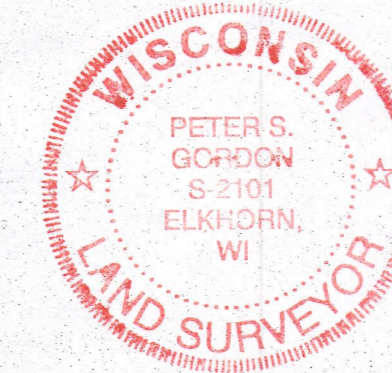
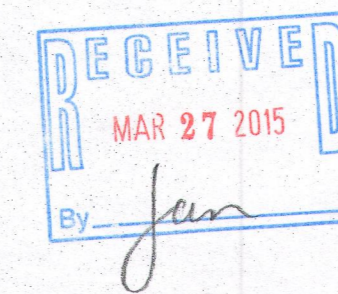

NOTE: COPIES OF THIS MAP TO WHICH THE FOLLOWING CERTIFICATE WILL APPLY SHOW THE SURVEYOR'S ORIGINAL SEAL AND SIGNATURE IN RED INK. COPIES BY ANY OTHER MEANS MAY HAVE ALTERATIONS WHICH DO NOT REPRESENT THE SURVEYOR'S WORK PRODUCT.

I HEREBY CERTIFY THAT THE ABOVE DESCRIBED PROPERTY HAS BEEN SURVEYED UNDER MY DIRECTION AND THAT THE ABOVE MAP IS A TRUE REPRESENTATION THEREOF AND SHOWS THE SIZE AND LOCATION OF THE PROPERTY, ITS EXTERIOR BOUNDARIES, THE LOCATION OF ALL VISIBLE STRUCTURES, AND DIMENSIONS OF ALL PRINCIPLE BUILDINGS THEREON, BOUNDARY FENCES, APPARENT EASEMENTS, ROADWAYS, AND VISIBLE ENCROACHMENTS, IF ANY. THIS SURVEY IS MADE FOR THE USE OF THE PRESENT OWNERS OF THE PROPERTY, AND ALSO THOSE WHO PURCHASE, MORTGAGE, OR GUARANTEE THE TITLE THERETO WITHIN ONE YEAR FROM THE DATE HEREOF.

DATED: MARCH 9, 2015

PETER S. GORDON

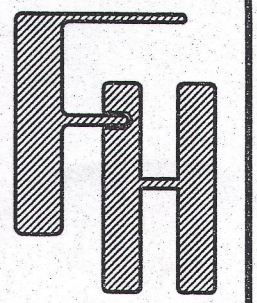

PLAT OF SURVEY  
LOT 8 OF THE OAKS OF DELAVAN LAKE,  
A SUBDIVISION  
TOWN OF DELAVAN, WALWORTH COUNTY, WISCONSIN

WORK ORDERED BY -  
KURT KEIKHAFFER  
KEIKHAFFER BROS., LLC  
2466 LLEFEBER AVENUE  
WAUWATOSA, WI 53213

FARRIS, HANSEN & ASSOCIATES, INC.  
ENGINEERING - ARCHITECTURE - SURVEYING  
7 RIDGWAY COURT P.O. BOX 437  
ELKHORN, WISCONSIN 53121  
OFFICE: (262) 723-2098 FAX: (262) 723-6686

REVISIONS

PROJECT NO.  
7147.08

DATE  
05/30/2008

SHEET NO.  
1 OF 1

FOAK-8 216-5171