

Plat of Survey

of

Lots 109 and 110 of Krumhaar's 2nd Addition to Ravenswood,

a subdivision located in the Southeast 1/4 of Section 31, Town 2 North,
Range 16 East, Town of Delavan, Walworth County, Wisconsin.

Surveyed for: **Ed Foster**
1302 North 63rd Street
Wauwatosa, Wisconsin. 53213

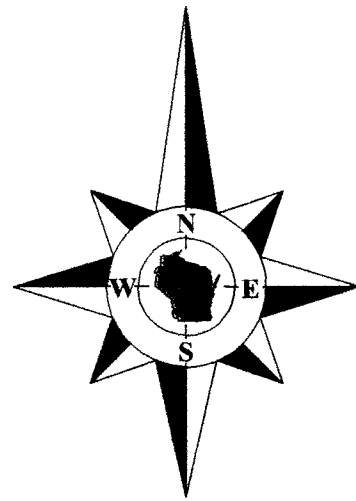

Bearings reference to previous surveys of record.

Elevations reference to the National Geodetical Vertical Datum of 1929, an elevation of 934.90 on a concrete monument marking the East 1/4 Corner of Section 31-2-16.

Elevation of Delavan Lake on October 28, 2013 is 927.53.
100 year floodplain elevation of Delavan Lake is 929.

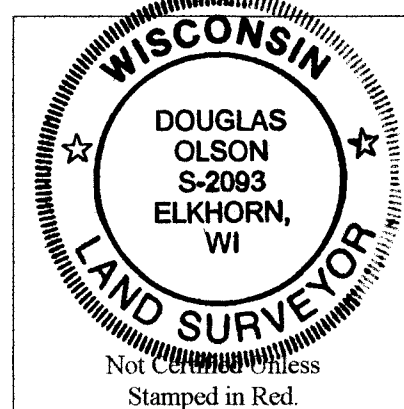

Notes:

- 1) This survey plat is not certified unless signed and sealed in red ink.
- 2) This survey is subject to Wisconsin lien laws. This Plat of Survey is the notice of intent to file lien. Lien waiver required.

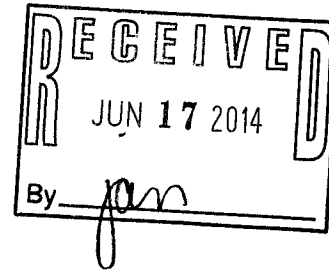

Copyright 2013 by Jensen & Olson Land Surveying, LLC.

All rights reserved. No part of this survey plat may be reproduced or transmitted in any form by any means - graphic, electronic, or mechanical, including photocopying, tracing, or information storage and retrieval systems - without permission in writing from Douglas G. Olson, Jensen & Olson Land Surveying, LLC.

I hereby certify that I have surveyed the above described property and the map hereon is correct to the best of my professional knowledge and belief and shows the size and location of the property, its exterior boundaries, the location and dimensions of all visible structures thereon, boundary fences, apparent easements and roadways and visible encroachments, if any.

This survey is made for the exclusive use of the present owners of the property, and also those who purchase, mortgage or guarantee title thereto, within one year from the date hereof.

Douglas G. Olson
Wisconsin Registered Land Surveyor - 2093

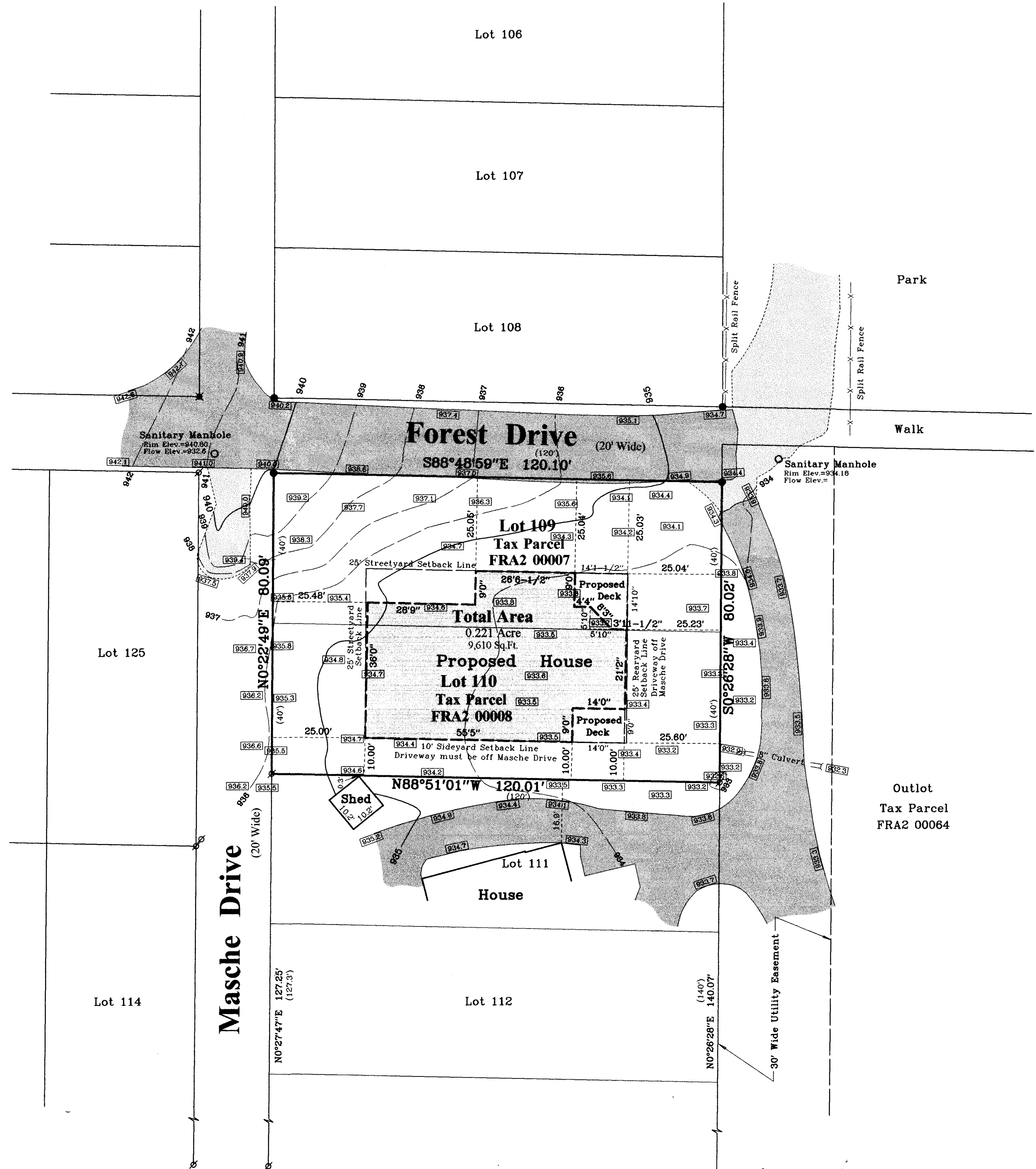

FRA2-7
FRA2-8
216-5112

Survey Date: October 28, 2013.
Revisions: No. 1 - Misc.
No. 2 - Setbacks
No. 3 - Proposed House

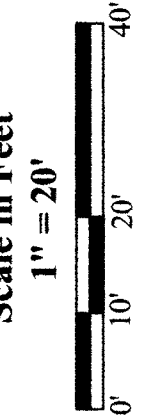

Jensen & Olson Land Surveying, LLC
45 South Wisconsin Street * P.O. Box 322 * Elkhorn, Wisconsin. 53121
Telephone: (262) 723-3434 * Facsimile: (262) 723-8044
Email: jensen.olson@elknet.net

Legend
 Found Iron Pipe
 Found Iron Rod
 Found Mag Nail
 Recorded Information
 Manhole
 Asphalt Surface
 Gravel Surface

Sheet 1 of 1 Sheets
Drawing Name: D:\16-2013\115-2013\115.Plot.dwg
Job Reference Number
2013.115

2013.115