

AS BUILT RESIDENCE
 LOT 10 - OAKS OF DELAVAN LAKE
 for
 KURT & KELLI KIEKHAFFER
 OAK VALLEY CIRCLE
 DELAVAN, WALWORTH COUNTY, WISCONSIN

FARRIS, HANSEN & ASSOCIATES, INC.
 ENGINEERING - ARCHITECTURE - SURVEYING
 7 RIDGWAY COURT P.O. BOX 437
 ELKHORN, WISCONSIN 53121
 OFFICE: (262) 723-2098 FAX: (262) 723-5886

REVISIONS

PROJECT NO.
7147.10
 DATE
05/30/2008
 SHEET NO.
1 of 1

PLAT OF SURVEY

LOT 10 OF THE OAKS OF DELAVAN LAKE, A SUBDIVISION

A REDIVISION OF LOTS 2, 3, AND 4 OF CERTIFIED SURVEY MAP NO. 1907
 LOCATED IN PART OF THE SOUTHEAST 1/4 OF THE SOUTHWEST 1/4 OF SECTION 21,
 TOWN 2 NORTH, RANGE 16 EAST, TOWN OF DELAVAN, WALWORTH COUNTY, WISCONSIN

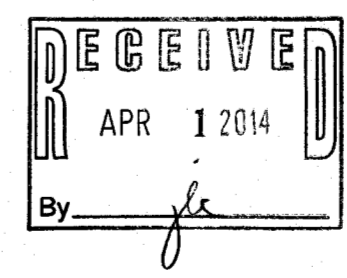
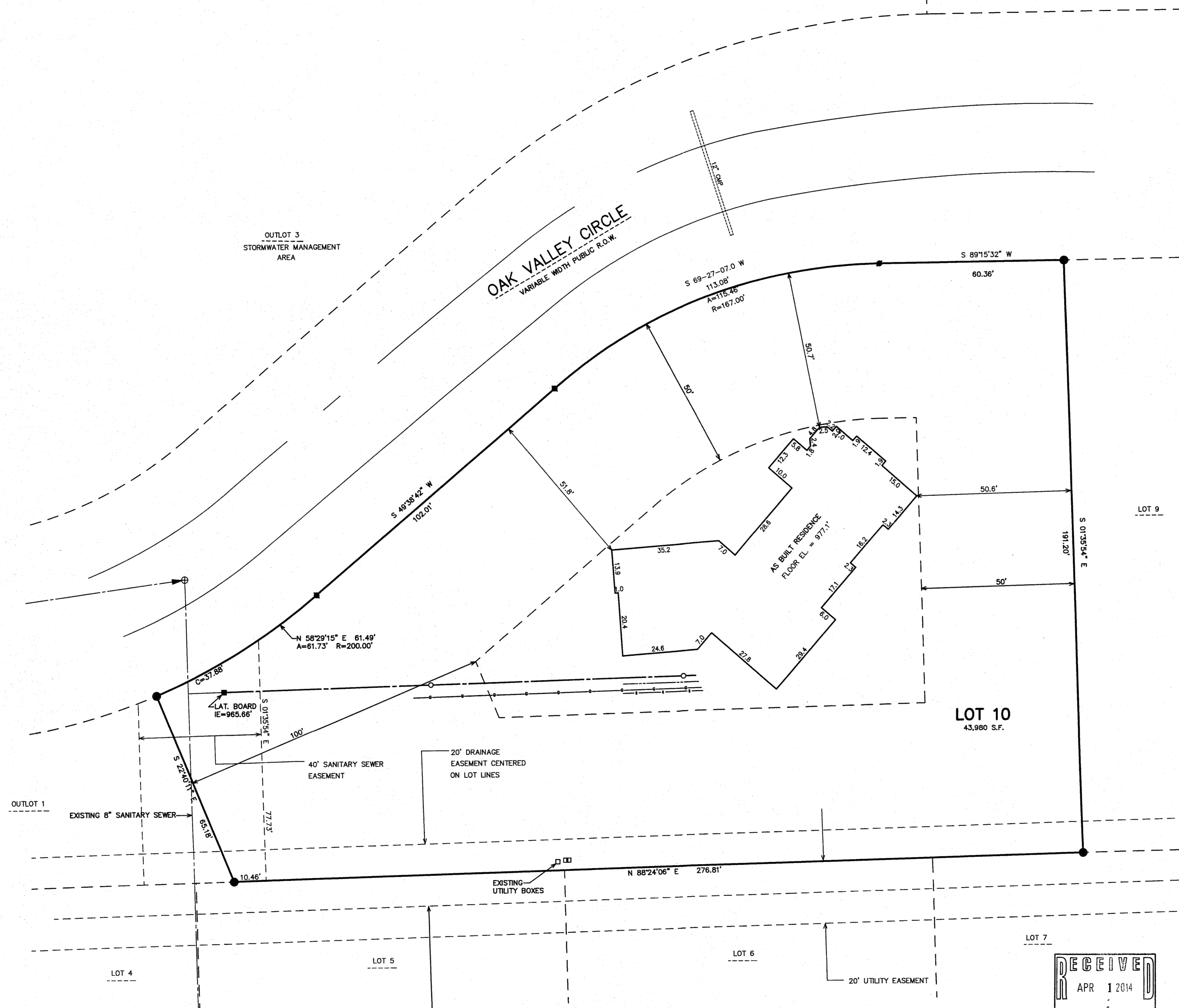
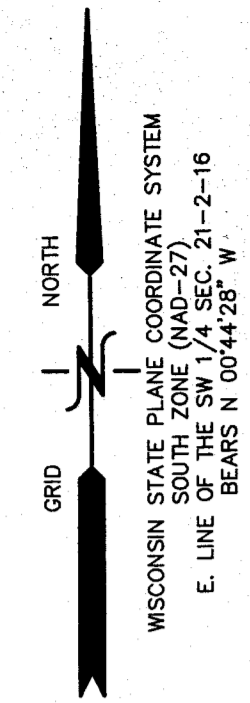

WORK ORDERED BY -
 KURT KIEKHAFFER
 KIEKHAFFER BROS., LLC
 2466 LLEFEBER AVENUE
 WAUWATOSA, WI 53213

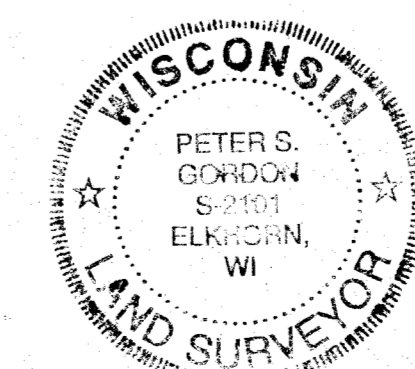

NOTE: COPIES OF THIS MAP TO WHICH THE FOLLOWING CERTIFICATE WILL APPLY SHOW THE SURVEYOR'S ORIGINAL SEAL AND SIGNATURE IN RED INK. COPIES BY ANY OTHER MEANS MAY HAVE ALTERATIONS WHICH DO NOT REPRESENT THE SURVEYOR'S WORK PRODUCT.

I HEREBY CERTIFY THAT THE ABOVE DESCRIBED PROPERTY HAS BEEN SURVEYED UNDER MY DIRECTION AND THAT THE ABOVE MAP IS A TRUE REPRESENTATION THEREOF AND SHOWS THE SIZE AND LOCATION OF THE PROPERTY, ITS EXTERIOR BOUNDARIES, THE LOCATION OF ALL VISIBLE STRUCTURES, AND DIMENSIONS OF ALL PRINCIPLE BUILDINGS THEREON, BOUNDARY FENCES, APPARENT EASEMENTS, ROADWAYS, AND VISIBLE ENCROACHMENTS, IF ANY. THIS SURVEY IS MADE FOR THE USE OF THE PRESENT OWNERS OF THE PROPERTY, AND ALSO THOSE WHO PURCHASE, MORTGAGE, OR GUARANTEE THE TITLE THERETO WITHIN ONE YEAR FROM THE DATE HEREOF.

DATE: **MAY 30, 2008**
 REVISION: 2/3/2012-KB
 SITE, GRADING, DRAINAGE & EROSION CONTROL PLAN
 TO SHOW AS BUILT RESIDENCE

Peter S. Gordon
 PETER S. GORDON

- LEGEND
- = FOUND IRON PIPE STAKE, 1 3/8" O.D.
 - = FOUND IRON REBAR STAKE, 3/4" DIA.
 - = FOUND CONCRETE COUNTY MONUMENT W/BRASS CAP
 - = FOUND SOLID ROUND IRON BAR STAKE, 1 5/16" x 30" x 4.60 lbs./ft.
 - = FOUND SOLID ROUND IRON BAR STAKE, 3/4" x 24" x 1.50 lbs./ft.

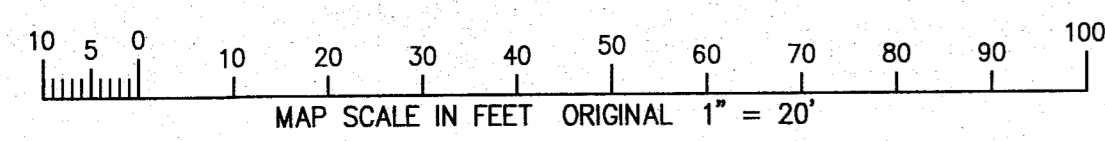

FEB 19 2014

FOAK -10 216-5090